

**DISCLAIMER:**  
 BUILDINGS HAVE NOT BEEN MODELLED AND RESULTS CAN'T BE USED TO DETERMINE INTERNAL BUILDING FLOODING.  
 INUNDATION PATTERNS FROM LOCAL OVERLAND FLOW MAY VARY SLIGHTLY TO THE MAPPED RESULTS SHOWN.  
 COUNCIL SHOULD BE CONSULTED TO CONFIRM FLOOD AFFECTATION AT INDIVIDUAL ALLOTMENTS.

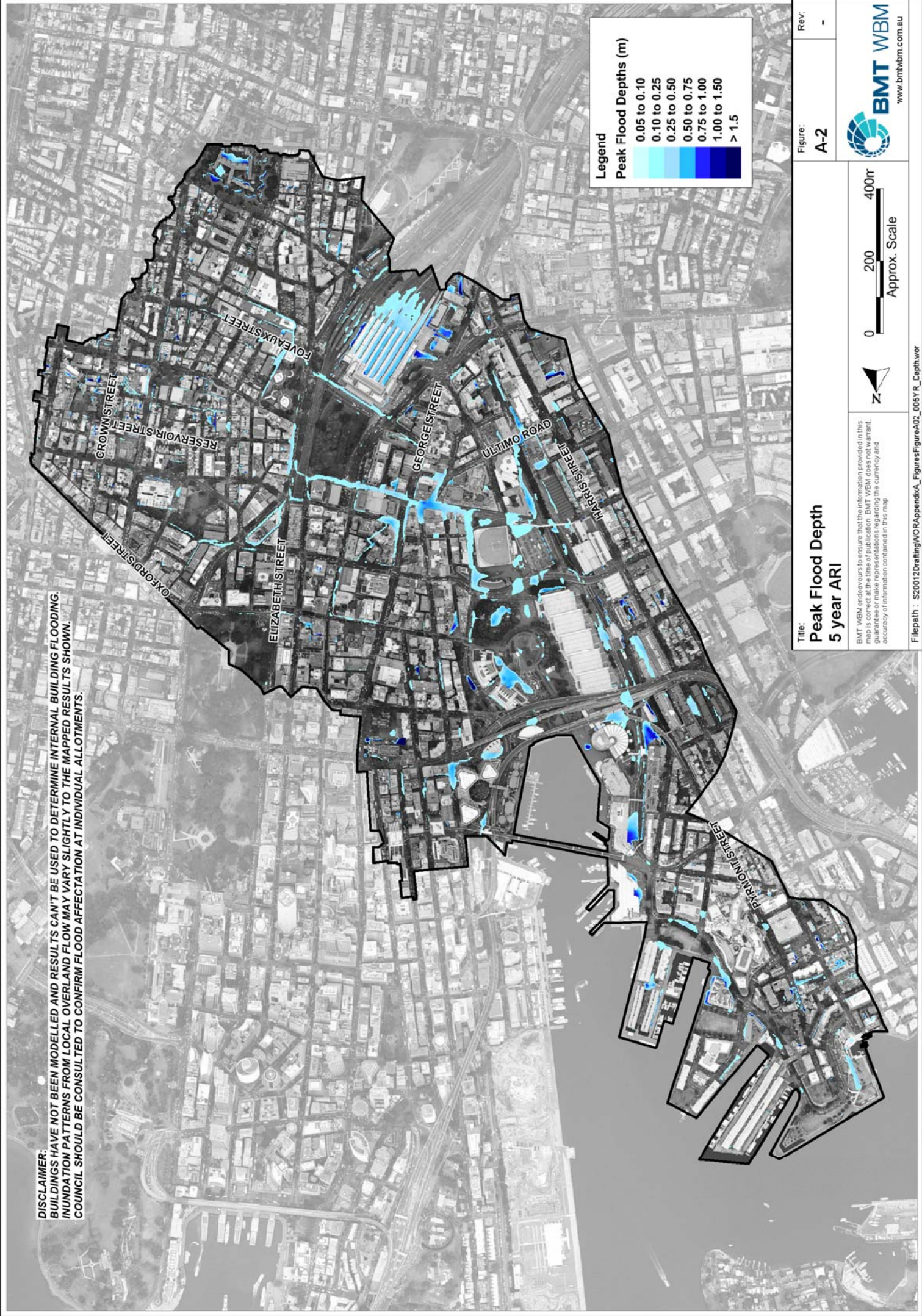

**Title:**  
**Peak Flood Depth**  
**5 year ARI**

**Figure:**  
 A-2

**Rev:**  
 -

BMT WBM endeavours to ensure that the information provided in this report is accurate and complete to the best of our knowledge, but we do not guarantee or make representations regarding the currency and accuracy of information contained in this map.

**BMT WBM**  
 www.bmtwbm.com.au

Filepath : S20012Drainage\ORA-AppendixA\_FigureFigureA02\_005YR\_Depth.wor



**DISCLAIMER:**  
 BUILDINGS HAVE NOT BEEN MODELLED AND RESULTS CAN'T BE USED TO DETERMINE INTERNAL BUILDING FLOODING.  
 INUNDATION PATTERNS FROM LOCAL OVERLAND FLOW MAY VARY SLIGHTLY TO THE MAPPED RESULTS SHOWN.  
 COUNCIL SHOULD BE CONSULTED TO CONFIRM FLOOD AFFECTATION AT INDIVIDUAL ALLOTMENTS.

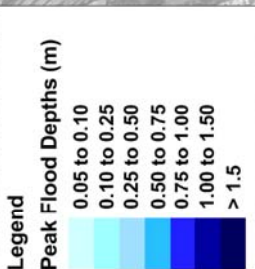
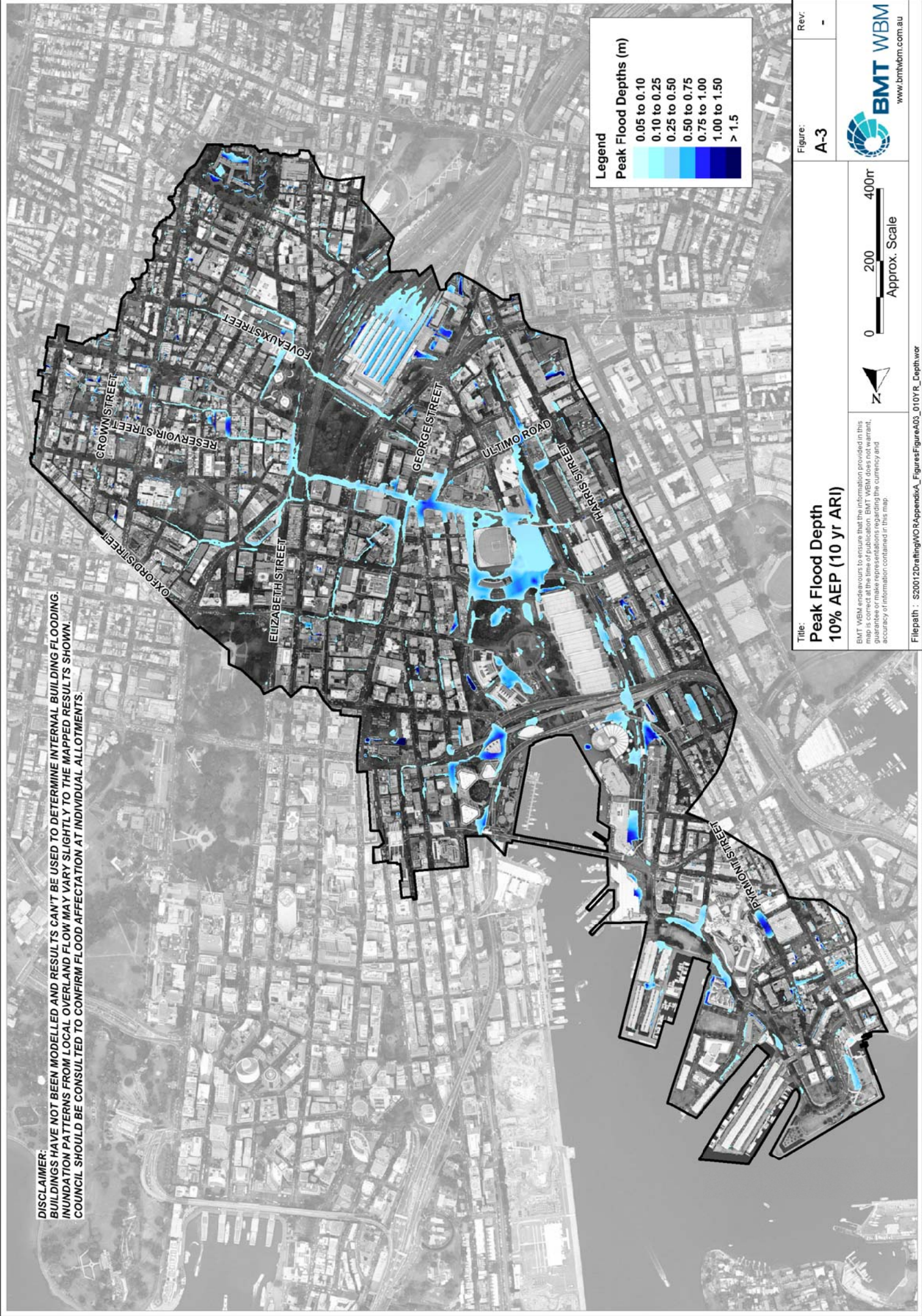
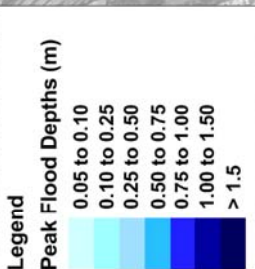
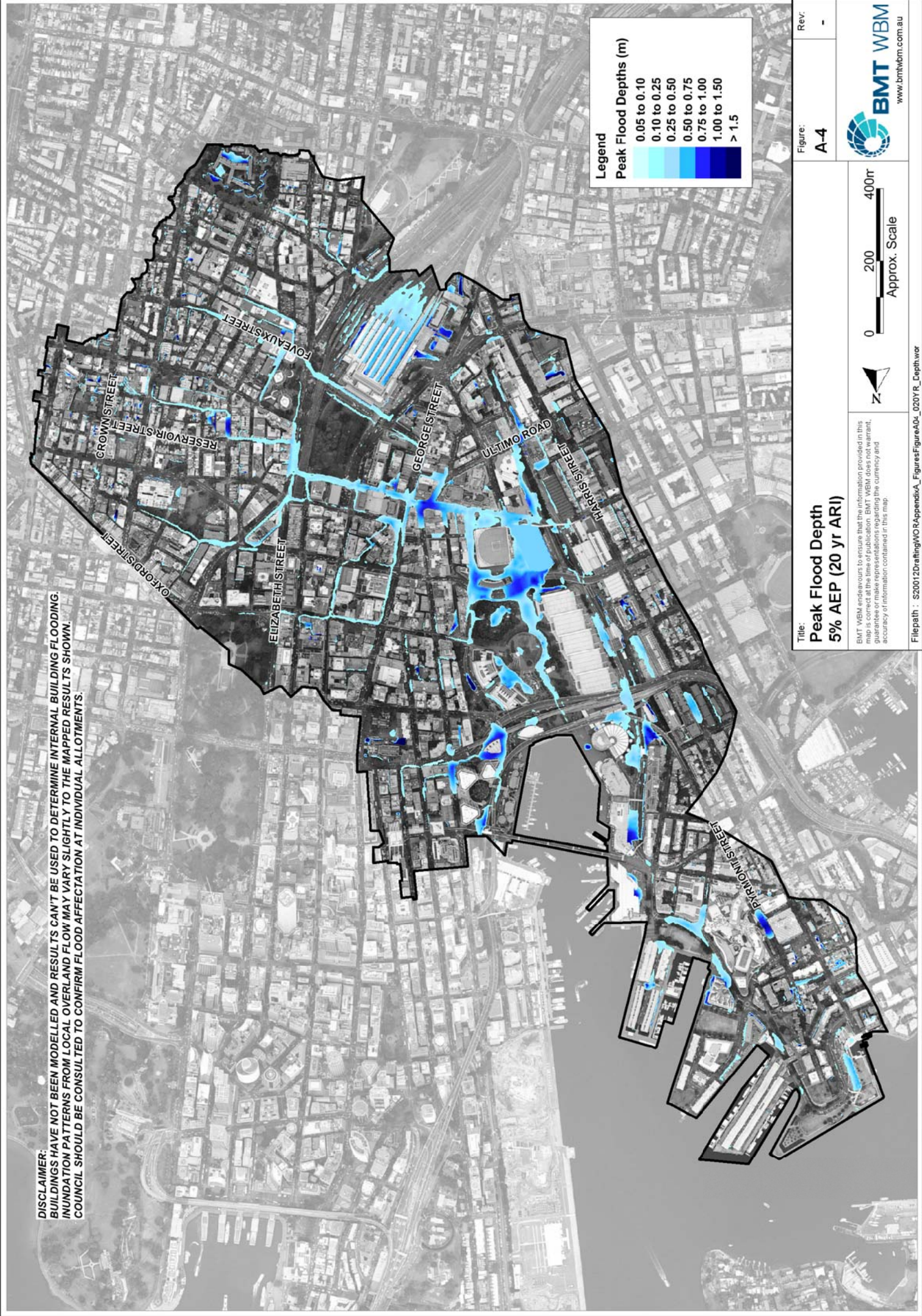

Figure:	A-3	Rev:	-
<p><b>Title:</b>  <b>Peak Flood Depth</b>  <b>10% AEP (10 yr ARI)</b></p>		<p>BMT WBM endeavours to ensure that the information provided in this report is accurate and complete. BMT WBM does not warrant, represent or guarantee or make representations regarding the currency and accuracy of information contained in this map.</p>	
<p>0 200 400m          Approx. Scale</p>			
<p>Filepath : S20012Drainage\ORA-AppendixA_FigureFigureA03_010YR_Depth.wor</p>			



**DISCLAIMER:**  
 BUILDINGS HAVE NOT BEEN MODELLED AND RESULTS CAN'T BE USED TO DETERMINE INTERNAL BUILDING FLOODING.  
 INUNDATION PATTERNS FROM LOCAL OVERLAND FLOW MAY VARY SLIGHTLY TO THE MAPPED RESULTS SHOWN.  
 COUNCIL SHOULD BE CONSULTED TO CONFIRM FLOOD AFFECTATION AT INDIVIDUAL ALLOTMENTS.



**Title:**  
**Peak Flood Depth**  
**5% AEP (20 yr ARI)**

**Figure:**  
 A-4

**Rev.:**  
 -

**Scale:**  
 0 200 400m  
 Approx. Scale

**Disclaimer:**  
 BMT WBM endeavours to ensure that the information provided in this map is accurate and reliable. BMT WBM does not warrant, represent, guarantee or make representations regarding the currency and accuracy of information contained in this map.

**Filepath:** S20012DrainageWORAppendixA\_FigureFigureA04\_020YR\_Depth.wor

**BMT WBM**  
 www.bmtwbm.com.au



**DISCLAIMER:**  
 BUILDINGS HAVE NOT BEEN MODELLED AND RESULTS CAN'T BE USED TO DETERMINE INTERNAL BUILDING FLOODING.  
 INUNDATION PATTERNS FROM LOCAL OVERLAND FLOW MAY VARY SLIGHTLY TO THE MAPPED RESULTS SHOWN.  
 COUNCIL SHOULD BE CONSULTED TO CONFIRM FLOOD AFFECTATION AT INDIVIDUAL ALLOTMENTS.

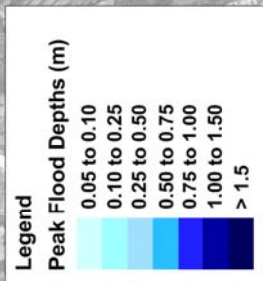
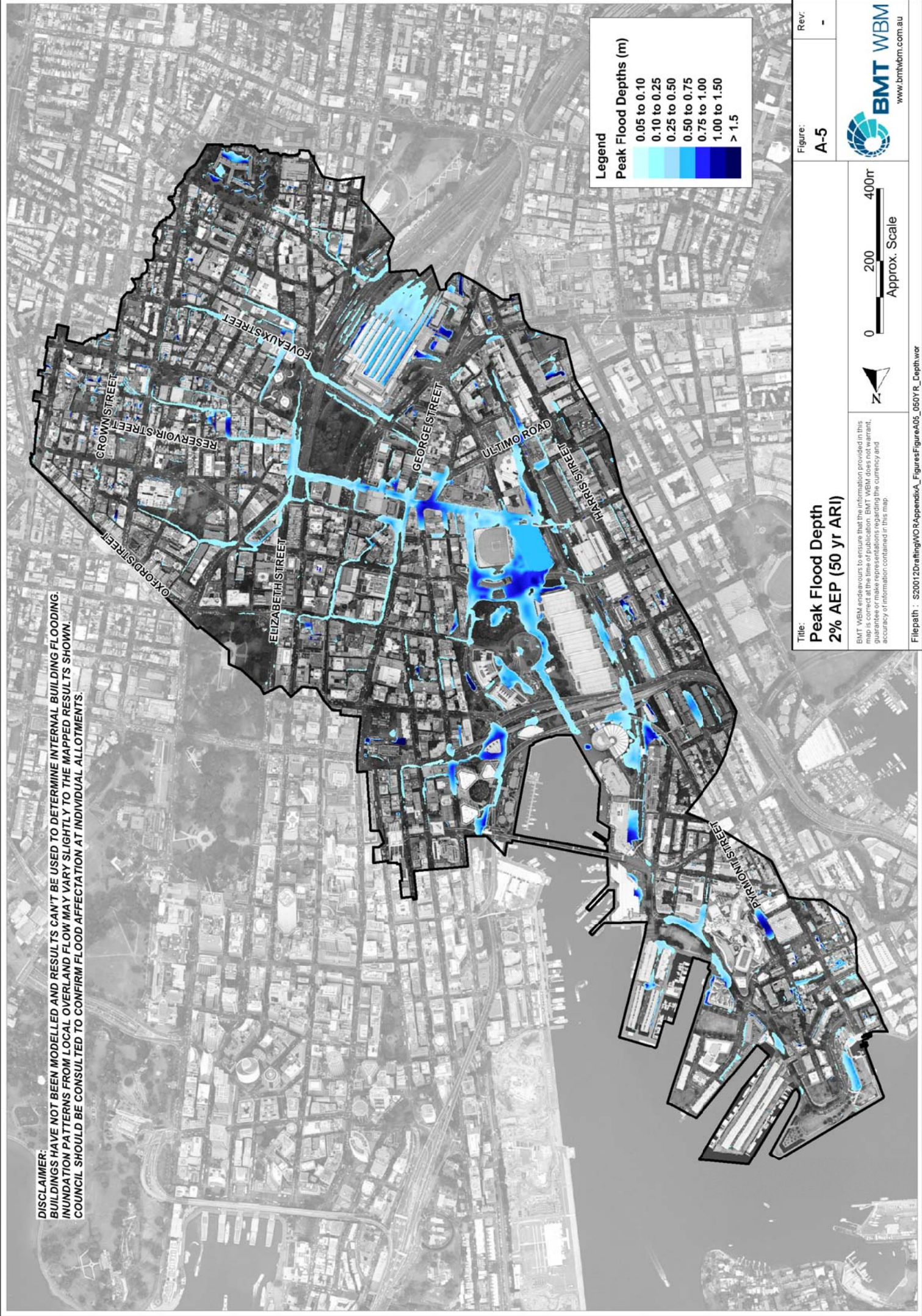

**Title:**  
**Peak Flood Depth**  
**2% AEP (50 yr ARI)**

**Figure:**  
 A-5

**Rev.:**  
 -

**Scale:**  
 0 200 400m  
 Approx. Scale

**Disclaimer:**  
 BMT WBM endeavours to ensure that the information provided in this report is accurate and complete. BMT WBM does not warrant, represent, guarantee or make representations regarding the currency and accuracy of information contained in this map.

**Filepath:** S20012DrainageWCR-AppendixA\_FigureFigureA05\_050YR\_Depth.wcr

**BMT WBM**  
 www.bmtwbm.com.au



**DISCLAIMER:**  
 BUILDINGS HAVE NOT BEEN MODELLED AND RESULTS CAN'T BE USED TO DETERMINE INTERNAL BUILDING FLOODING.  
 INUNDATION PATTERNS FROM LOCAL OVERLAND FLOW MAY VARY SLIGHTLY TO THE MAPPED RESULTS SHOWN.  
 COUNCIL SHOULD BE CONSULTED TO CONFIRM FLOOD AFFECTATION AT INDIVIDUAL ALLOTMENTS.

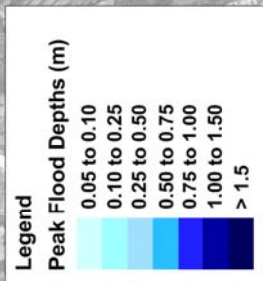
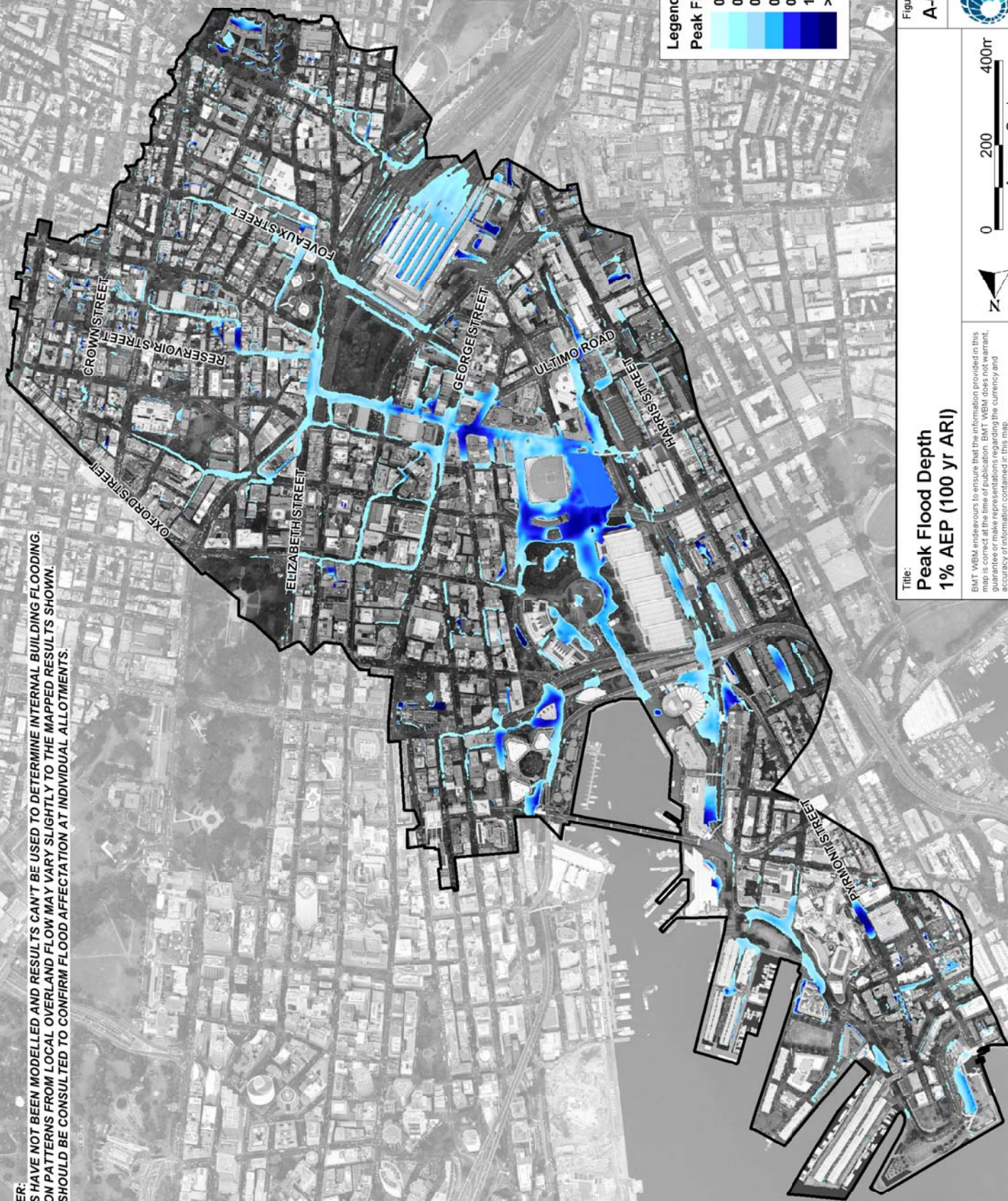

**Title:**  
**Peak Flood Depth**  
**1% AEP (100 yr ARI)**

**Figure:**  
 A-6

**Rev.:**  
 -

**Scale:**  
 0 200 400m  
 Approx. Scale

**North Arrow**

BMT WBM endeavours to ensure that the information provided in this report is accurate and reliable. However, BMT WBM does not warrant, represent, guarantee or make representations regarding the currency and accuracy of information contained in this map.

Filepath : S20012DrainageWORAppendixA\_FigureFigureA06\_100YR\_Depth.wor

**BMT WBM**  
 www.bmtwbm.com.au



**DISCLAIMER:**  
 BUILDINGS HAVE NOT BEEN MODELLED AND RESULTS CAN'T BE USED TO DETERMINE INTERNAL BUILDING FLOODING.  
 INUNDATION PATTERNS FROM LOCAL OVERLAND FLOW MAY VARY SLIGHTLY TO THE MAPPED RESULTS SHOWN.  
 COUNCIL SHOULD BE CONSULTED TO CONFIRM FLOOD AFFECTATION AT INDIVIDUAL ALLOTMENTS.

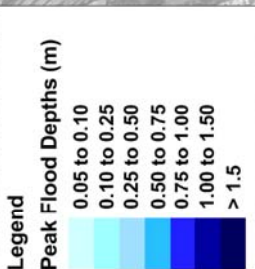
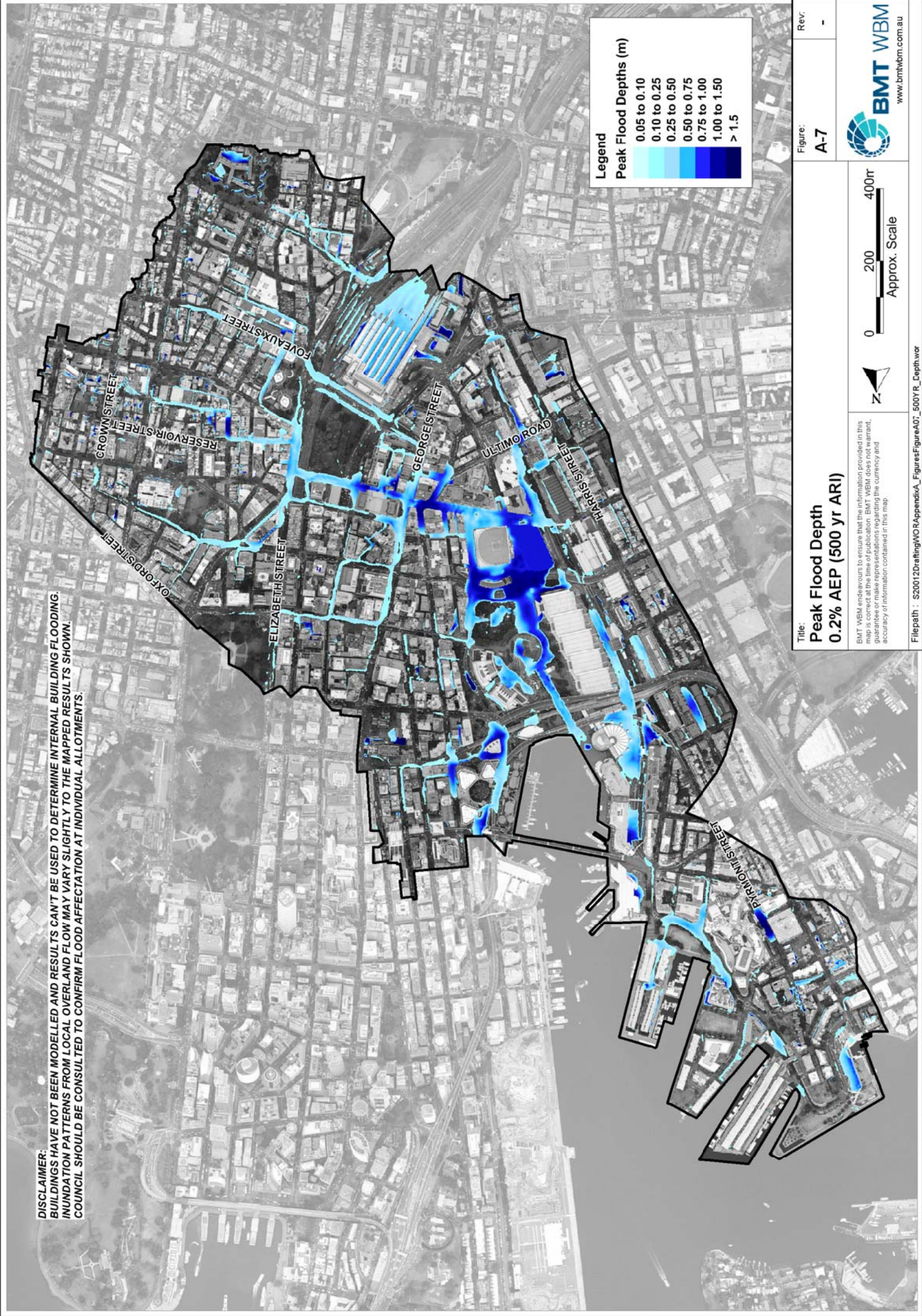

<p><b>Title:</b>  <b>Peak Flood Depth</b>  <b>0.2% AEP (500 yr ARI)</b></p> <p><small>BMT WBM endeavours to ensure that the information provided in this report is accurate and complete. BMT WBM does not warrant, represent, guarantee or make representations regarding the currency and accuracy of information contained in this map.</small></p> <p><small>Filepath : S20012DrainageWORAppendixA_FigureFigureA07_500Yr_Depth.wor</small></p>	<p><b>Figure:</b>  <b>A-7</b></p> <p><b>Rev.:</b>  <b>-</b></p> <p style="text-align: center;">         0    200    400m        Approx. Scale     </p> <p style="text-align: right;">   <b>BMT WBM</b>  <small>www.bmtwbm.com.au</small> </p>
--	---



**DISCLAIMER:**  
 BUILDINGS HAVE NOT BEEN MODELLED AND RESULTS CAN'T BE USED TO DETERMINE INTERNAL BUILDING FLOODING.  
 INUNDATION PATTERNS FROM LOCAL OVERLAND FLOW MAY VARY SLIGHTLY TO THE MAPPED RESULTS SHOWN.  
 COUNCIL SHOULD BE CONSULTED TO CONFIRM FLOOD AFFECTATION AT INDIVIDUAL ALLOTMENTS.

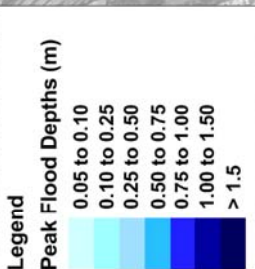
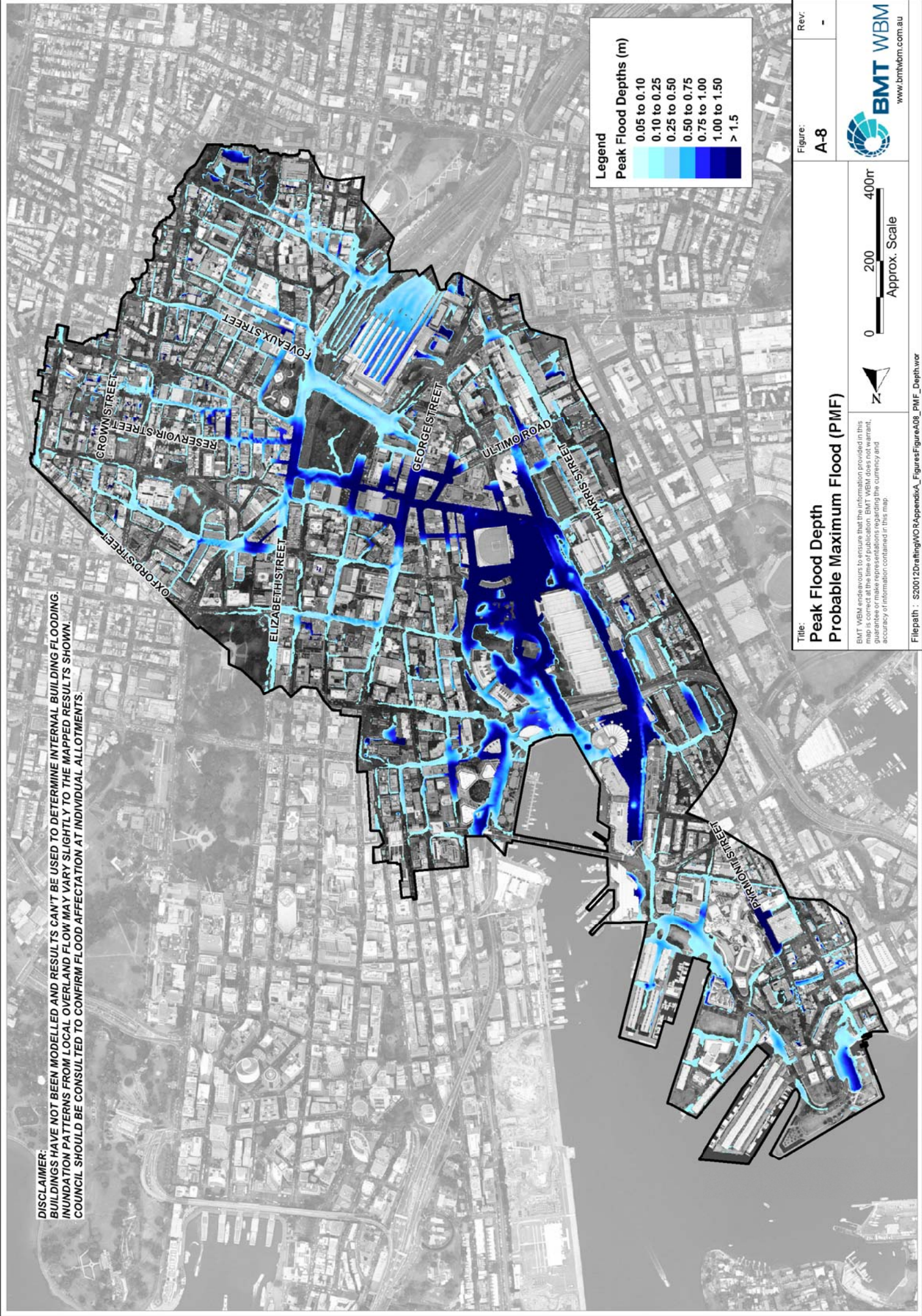

**Title:** Peak Flood Depth Probable Maximum Flood (PMF)

**Figure:** A-8

**Rev.:** -

**Scale:** 0 200 400m  
Approx. Scale

**Disclaimer:** BMT WBM endeavours to ensure that the information provided in this report is accurate and complete. BMT WBM does not warrant, guarantee or make representations regarding the currency and accuracy of information contained in this map.

**Filepath:** S20012Draing\WCR\AppendixA\_FigureFigureA08\_PMF\_Depth.wor

**BMT WBM**  
www.bmtwbm.com.au



**DISCLAIMER:**  
 BUILDINGS HAVE NOT BEEN MODELLED AND RESULTS CAN'T BE USED TO DETERMINE INTERNAL BUILDING FLOODING.  
 INUNDATION PATTERNS FROM LOCAL OVERLAND FLOW MAY VARY SLIGHTLY TO THE MAPPED RESULTS SHOWN.  
 COUNCIL SHOULD BE CONSULTED TO CONFIRM FLOOD AFFECTATION AT INDIVIDUAL ALLOTMENTS.

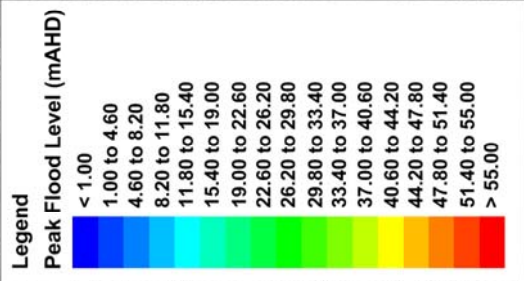
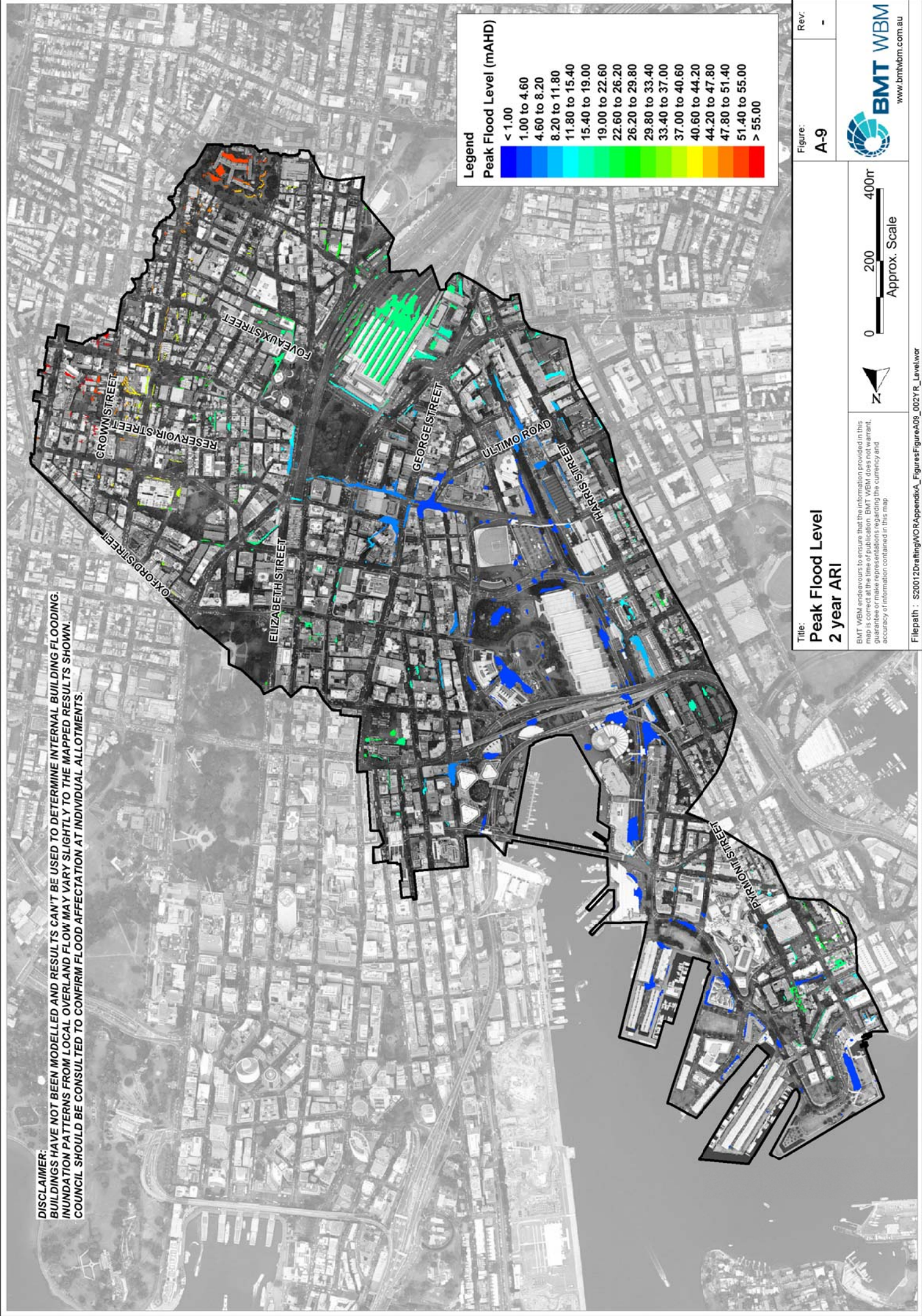

**Title:** Peak Flood Level  
2 year ARI

**Figure:** A-9

**Rev:** -

**Scale:** 0 200 400m  
Approx. Scale

**Disclaimer:** BMT WBM endeavours to ensure that the information provided in this map is accurate and reliable. BMT WBM does not warrant, guarantee or make representations regarding the currency and accuracy of information contained in this map.

**Filepath:** S20012Drainage\ORA-AppendixA\_FigureFigureA09\_002Y\_R\_Level.twr

**BMT WBM**  
www.bmtwbm.com.au



**DISCLAIMER:**  
 BUILDINGS HAVE NOT BEEN MODELLED AND RESULTS CAN'T BE USED TO DETERMINE INTERNAL BUILDING FLOODING.  
 INUNDATION PATTERNS FROM LOCAL OVERLAND FLOW MAY VARY SLIGHTLY TO THE MAPPED RESULTS SHOWN.  
 COUNCIL SHOULD BE CONSULTED TO CONFIRM FLOOD AFFECTATION AT INDIVIDUAL ALLOTMENTS.

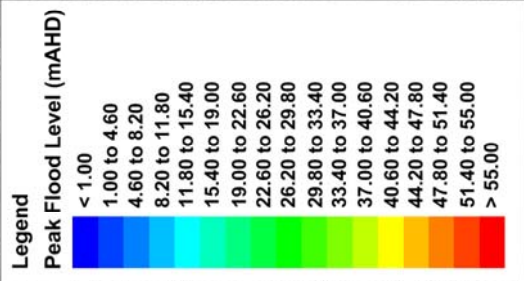
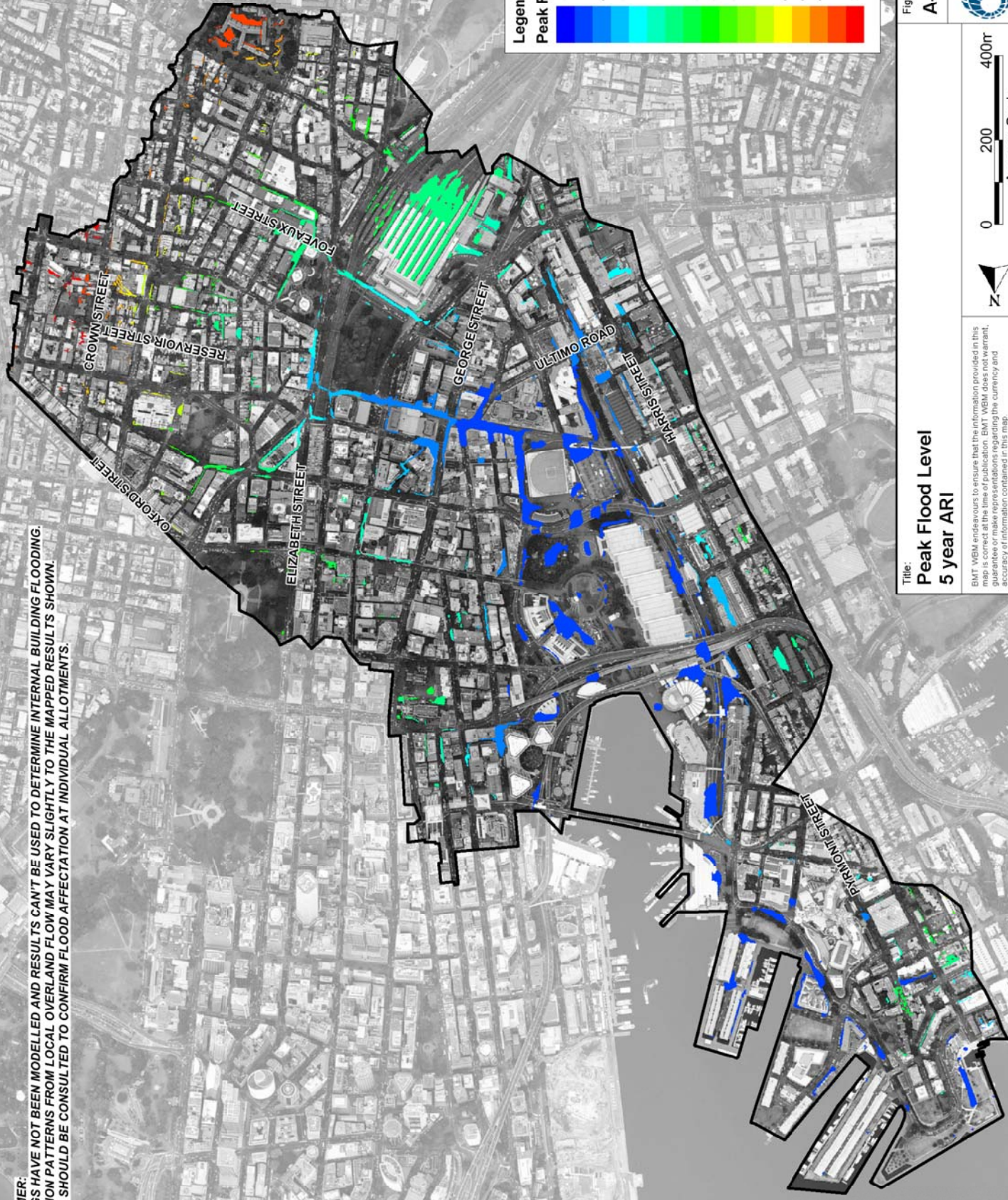

**Title:** Peak Flood Level  
5 year ARI

**Figure:** A-10

**Rev:** -

**Scale:** 0 200 400m  
Approx. Scale

**Disclaimer:** BMT WBM endeavours to ensure that the information provided in this report is accurate and complete. BMT WBM does not warrant, guarantee or make representations regarding the currency and accuracy of information contained in this map.

**Filepath:** S20012DrainageWCR-AppendixA\_FigureFigureA10\_005YR\_Level.twr

**BMT WBM**  
www.bmtwbm.com.au



**DISCLAIMER:**  
 BUILDINGS HAVE NOT BEEN MODELLED AND RESULTS CAN'T BE USED TO DETERMINE INTERNAL BUILDING FLOODING.  
 INUNDATION PATTERNS FROM LOCAL OVERLAND FLOW MAY VARY SLIGHTLY TO THE MAPPED RESULTS SHOWN.  
 COUNCIL SHOULD BE CONSULTED TO CONFIRM FLOOD AFFECTATION AT INDIVIDUAL ALLOTMENTS.

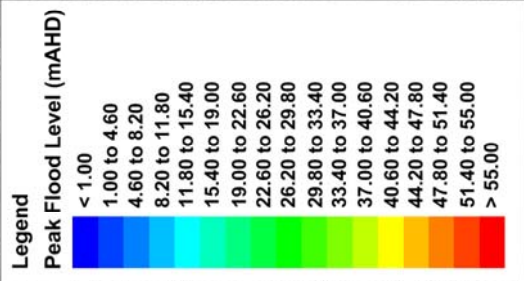
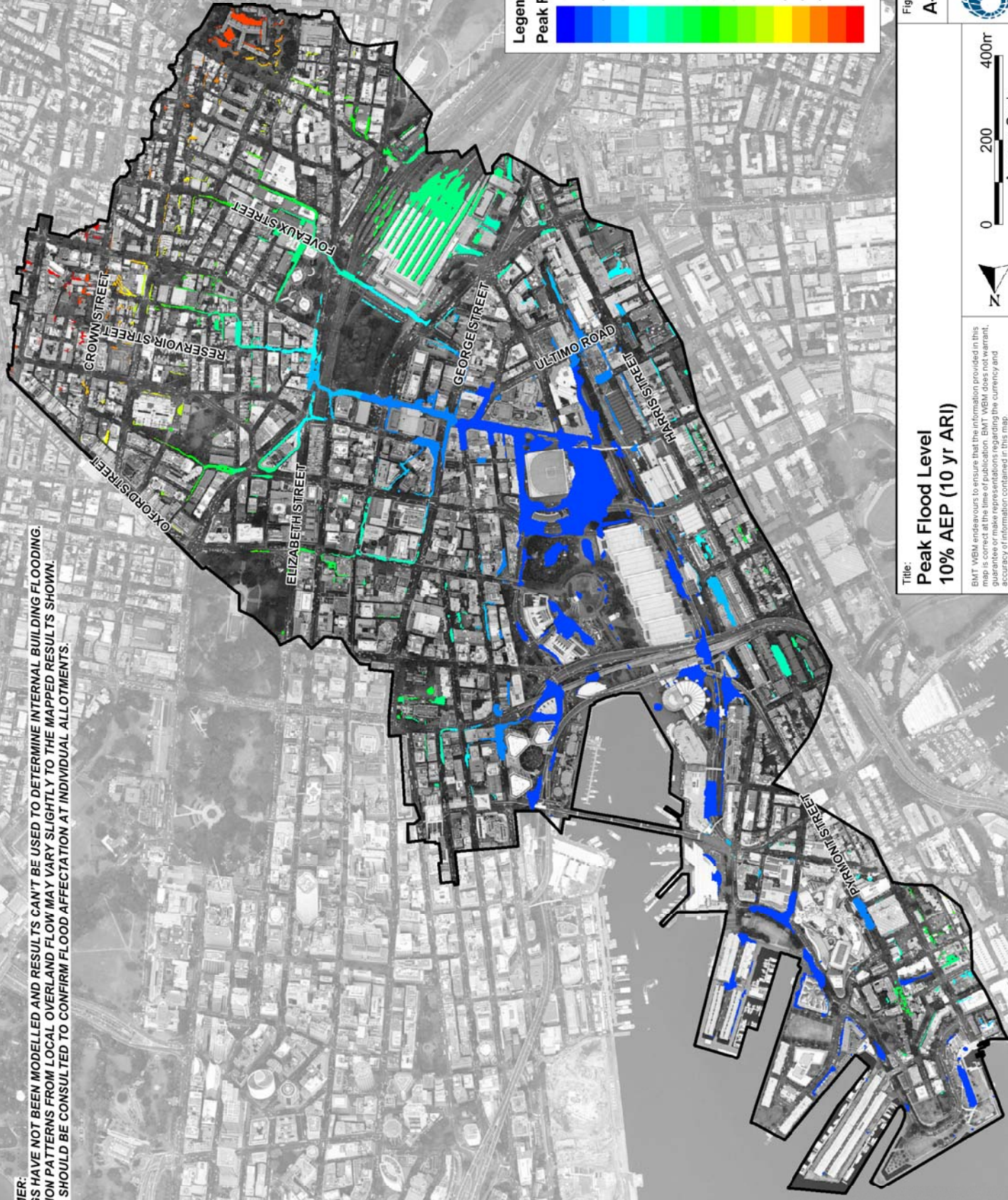

**Title:**  
**Peak Flood Level**  
**10% AEP (10 yr ARI)**

**Figure:**  
**A-11**

**Rev:**  
 -

**Scale:**  
 0 200 400m  
 Approx. Scale

**Disclaimer:**  
 BMT WBM endeavours to ensure that the information provided in this report is accurate and complete. BMT WBM does not warrant, guarantee or make representations regarding the currency and accuracy of information contained in this map.

**Filepath:** S20012Drainage\ORA-AppendixA\_FigureFigureA11\_010YR\_Level.twr

**BMT WBM**  
 www.bmtwbm.com.au



**DISCLAIMER:**  
 BUILDINGS HAVE NOT BEEN MODELLED AND RESULTS CAN'T BE USED TO DETERMINE INTERNAL BUILDING FLOODING.  
 INUNDATION PATTERNS FROM LOCAL OVERLAND FLOW MAY VARY SLIGHTLY TO THE MAPPED RESULTS SHOWN.  
 COUNCIL SHOULD BE CONSULTED TO CONFIRM FLOOD AFFECTATION AT INDIVIDUAL ALLOTMENTS.

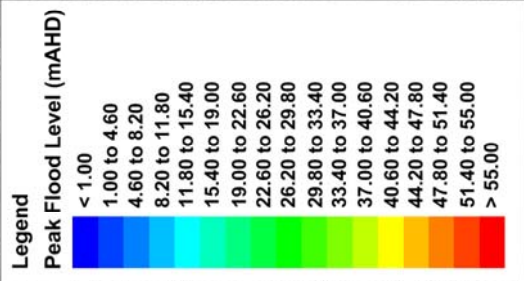
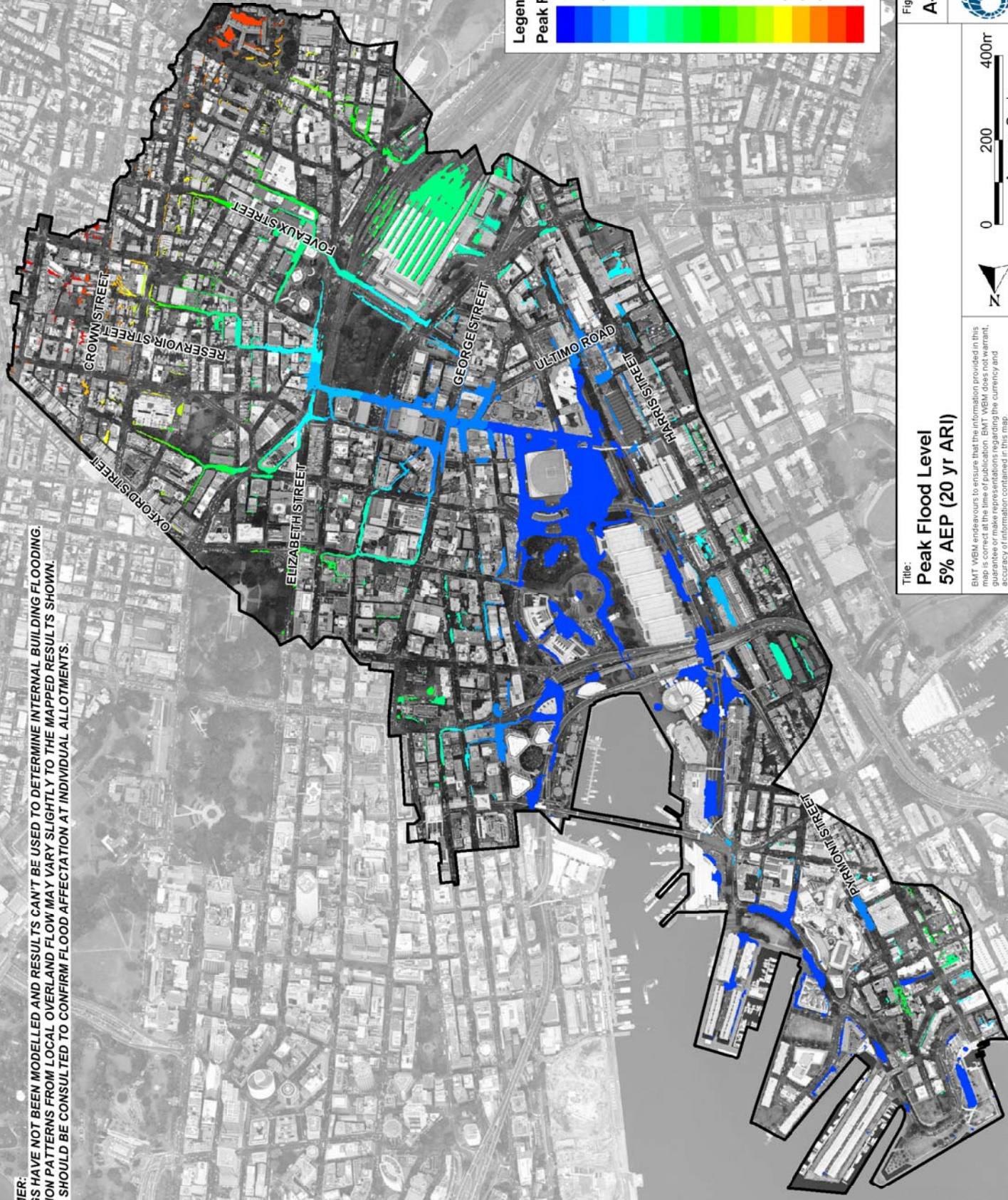

**Title:**  
**Peak Flood Level**  
**5% AEP (20 yr ARI)**

**Figure:**  
**A-12**

**Rev:**  
 -

**Scale:**  
 0 200 400m  
 Approx. Scale

**Disclaimer:**  
 BMT WBM endeavours to ensure that the information provided in this report is accurate and complete to the best of our knowledge, skill, and care. BMT WBM does not warrant, represent, or make representations regarding the currency and accuracy of information contained in this map.

**Filepath:** S20012DrainageWORAppendixA\_FigureFigureA12\_020YR\_Level.twr

**BMT WBM**  
 www.bmtwbm.com.au



**DISCLAIMER:**  
 BUILDINGS HAVE NOT BEEN MODELLED AND RESULTS CAN'T BE USED TO DETERMINE INTERNAL BUILDING FLOODING.  
 INUNDATION PATTERNS FROM LOCAL OVERLAND FLOW MAY VARY SLIGHTLY TO THE MAPPED RESULTS SHOWN.  
 COUNCIL SHOULD BE CONSULTED TO CONFIRM FLOOD AFFECTATION AT INDIVIDUAL ALLOTMENTS.

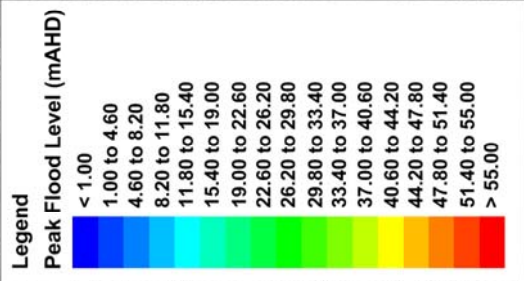
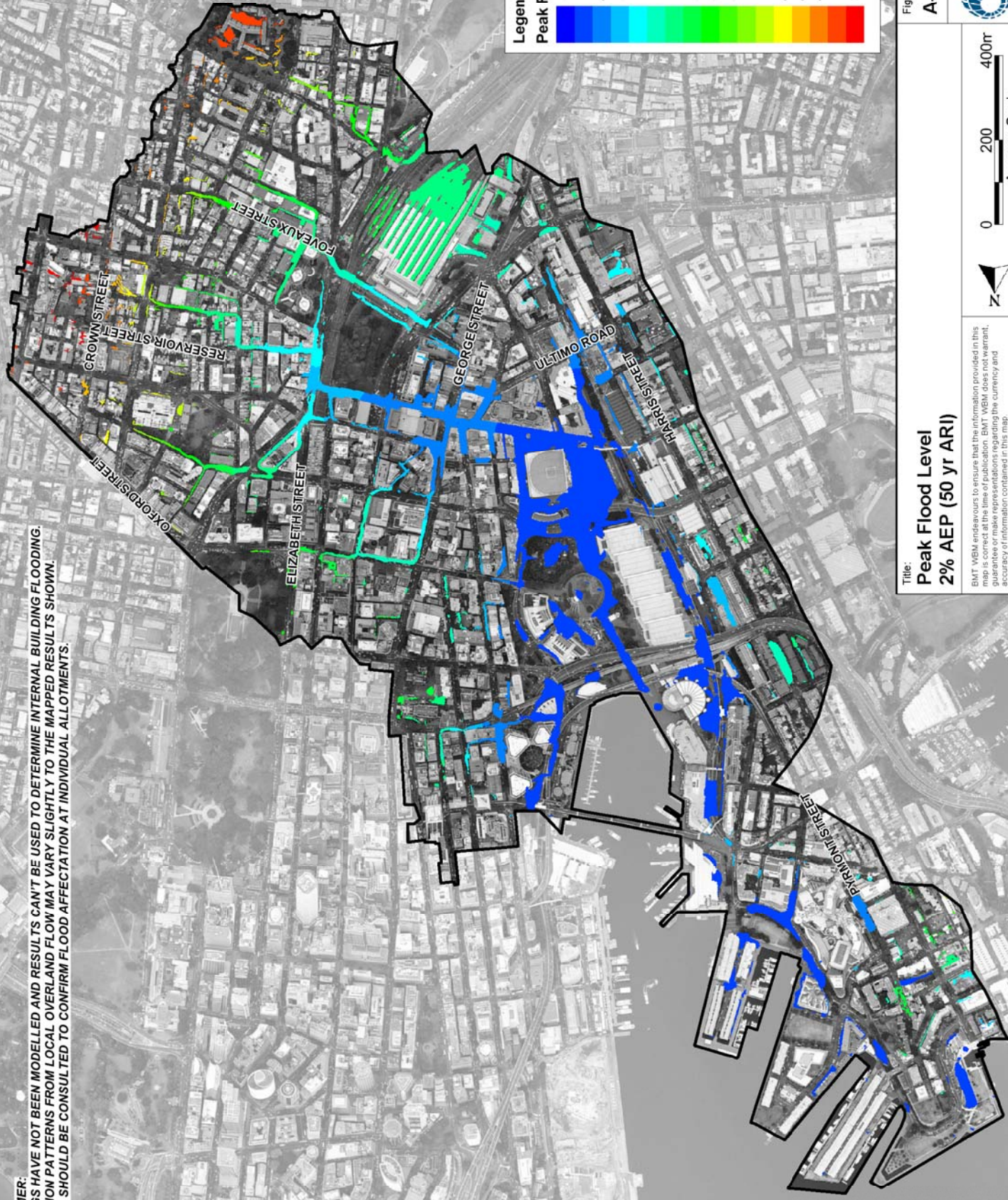

**Title:**  
**Peak Flood Level**  
**2% AEP (50 yr ARI)**

**Figure:**  
**A-13**

**Rev:**  
 -

**Scale:**  
 0 200 400m  
 Approx. Scale

**Disclaimer:**  
 BMT WBM endeavours to ensure that the information provided in this report is accurate and complete. BMT WBM does not warrant, represent, guarantee or make representations regarding the currency and accuracy of information contained in this map.

**Filepath:** S20012DrainageWORAppendixA\_FigureFigureA13\_050YR\_Level.twr

**BMT WBM**  
 www.bmtwbm.com.au



**DISCLAIMER:**  
 BUILDINGS HAVE NOT BEEN MODELLED AND RESULTS CAN'T BE USED TO DETERMINE INTERNAL BUILDING FLOODING.  
 INUNDATION PATTERNS FROM LOCAL OVERLAND FLOW MAY VARY SLIGHTLY TO THE MAPPED RESULTS SHOWN.  
 COUNCIL SHOULD BE CONSULTED TO CONFIRM FLOOD AFFECTATION AT INDIVIDUAL ALLOTMENTS.

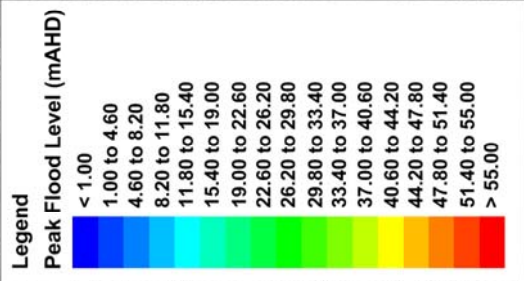
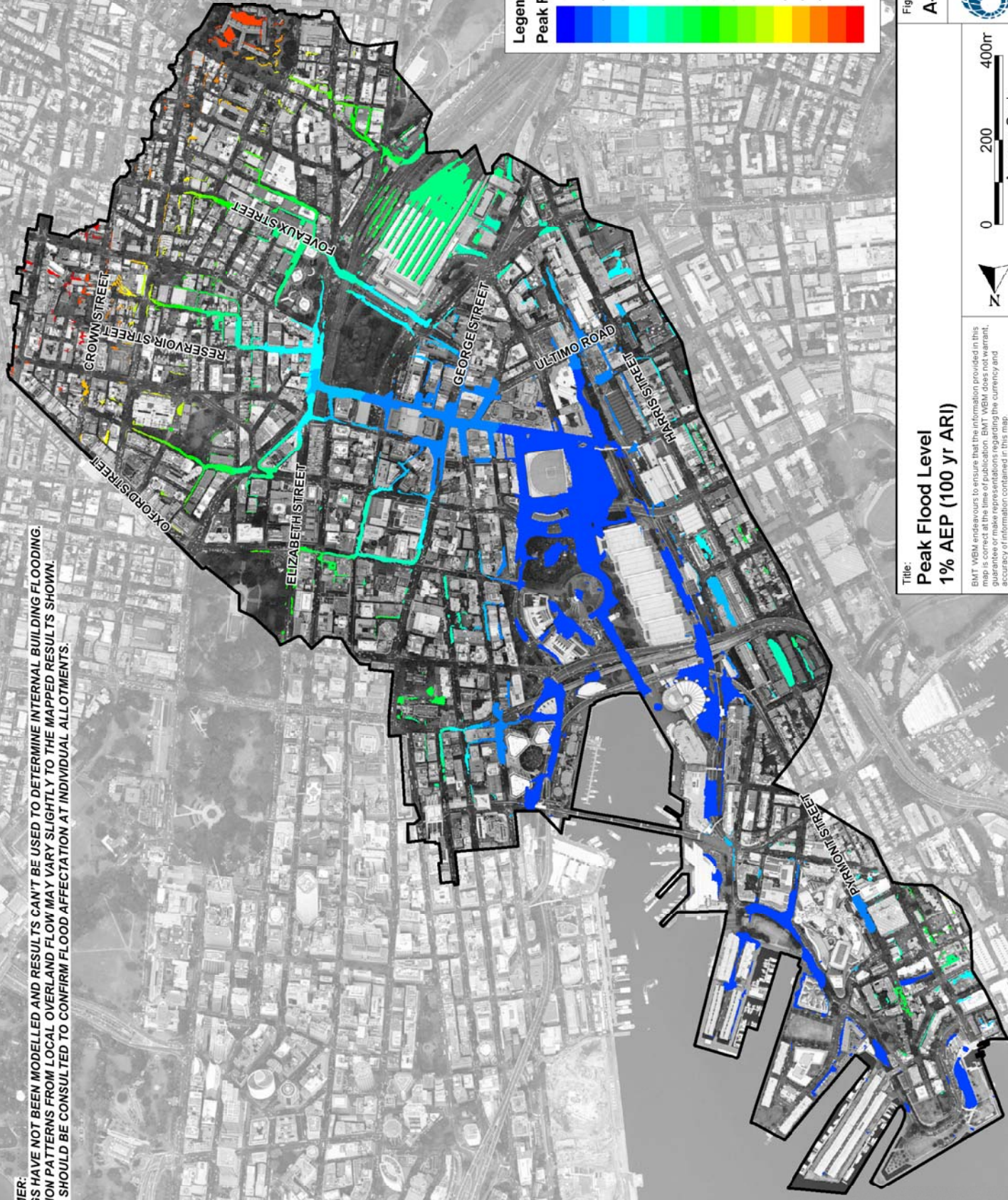

**Title:**  
**Peak Flood Level**  
**1% AEP (100 yr ARI)**

**Figure:**  
**A-14**

**Rev:**  
 -

**Scale:**  
 0 200 400m  
 Approx. Scale

**Disclaimer:**  
 BMT WBM endeavours to ensure that the information provided in this map is accurate and reliable. BMT WBM does not warrant, guarantee or make representations regarding the currency and accuracy of information contained in this map.

**Filepath:** S20012Drainage\ORA-AppendixA\_FigureFigureA14\_100YR\_Level.twr

**BMT WBM**  
 www.bmtwbm.com.au



**DISCLAIMER:**  
 BUILDINGS HAVE NOT BEEN MODELLED AND RESULTS CAN'T BE USED TO DETERMINE INTERNAL BUILDING FLOODING.  
 INUNDATION PATTERNS FROM LOCAL OVERLAND FLOW MAY VARY SLIGHTLY TO THE MAPPED RESULTS SHOWN.  
 COUNCIL SHOULD BE CONSULTED TO CONFIRM FLOOD AFFECTATION AT INDIVIDUAL ALLOTMENTS.

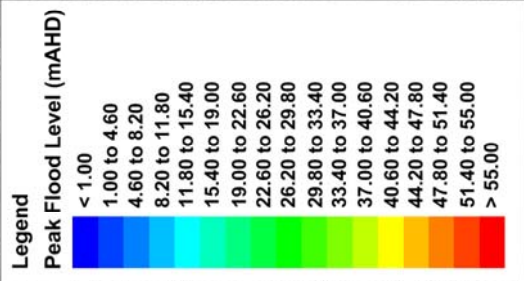
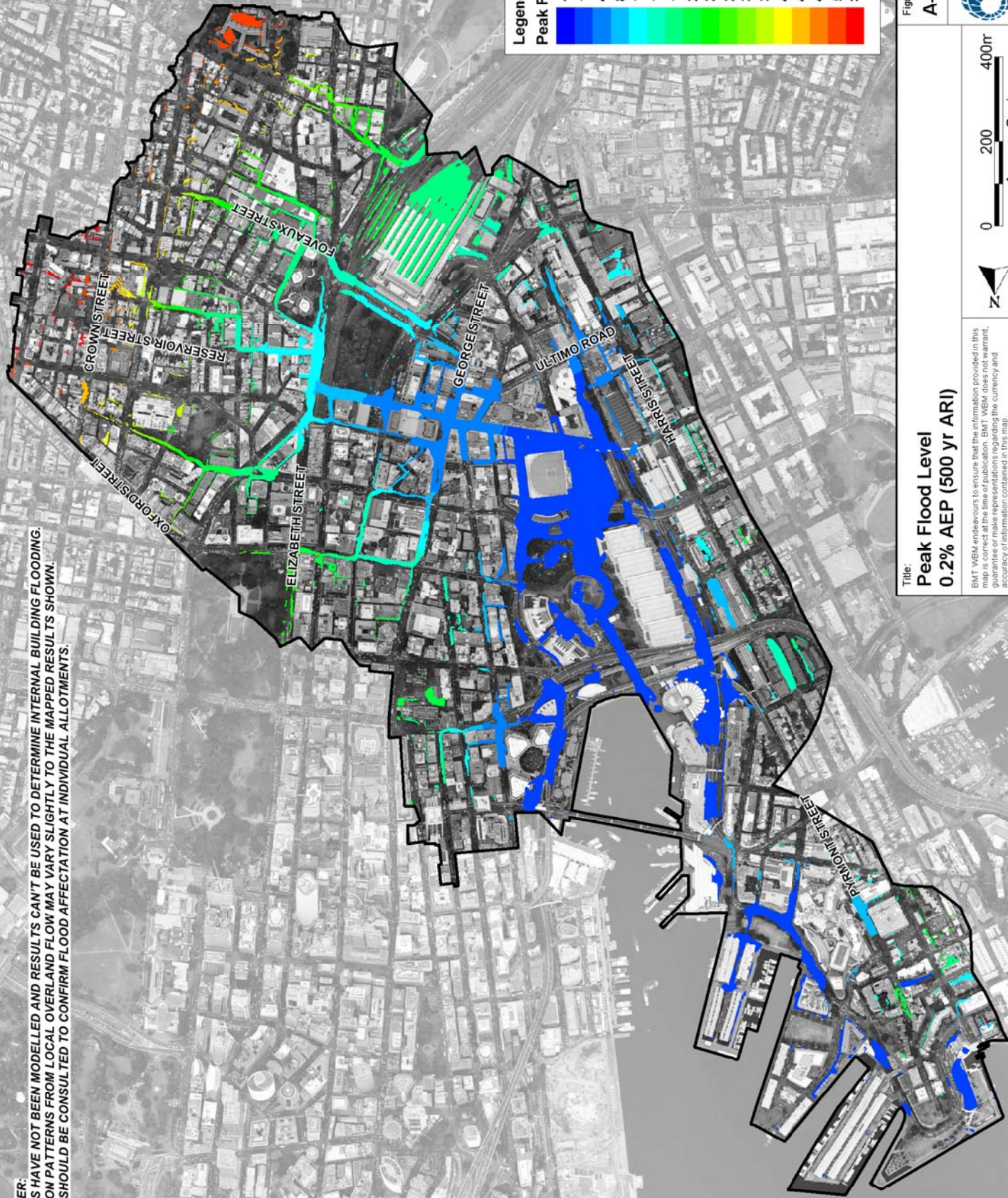

**Title:**  
**Peak Flood Level**  
**0.2% AEP (500 yr AR1)**

**Figure:**  
**A-15**

**Rev:**  
 -

**Scale:**  
 0 200 400m  
 Approx. Scale

**Disclaimer:**  
 BMT WBM endeavours to ensure that the information provided in this map is accurate and complete. BMT WBM does not warrant, guarantee or make representations regarding the currency and accuracy of information contained in this map.

**Filepath:** S20012Drainage\ORA-AppendixA\_FigureFigureA15\_500Yr\_Level.twr

**BMT WBM**  
 www.bmtwbm.com.au



**DISCLAIMER:**  
 BUILDINGS HAVE NOT BEEN MODELLED AND RESULTS CAN'T BE USED TO DETERMINE INTERNAL BUILDING FLOODING.  
 INUNDATION PATTERNS FROM LOCAL OVERLAND FLOW MAY VARY SLIGHTLY TO THE MAPPED RESULTS SHOWN.  
 COUNCIL SHOULD BE CONSULTED TO CONFIRM FLOOD AFFECTATION AT INDIVIDUAL ALLOTMENTS.

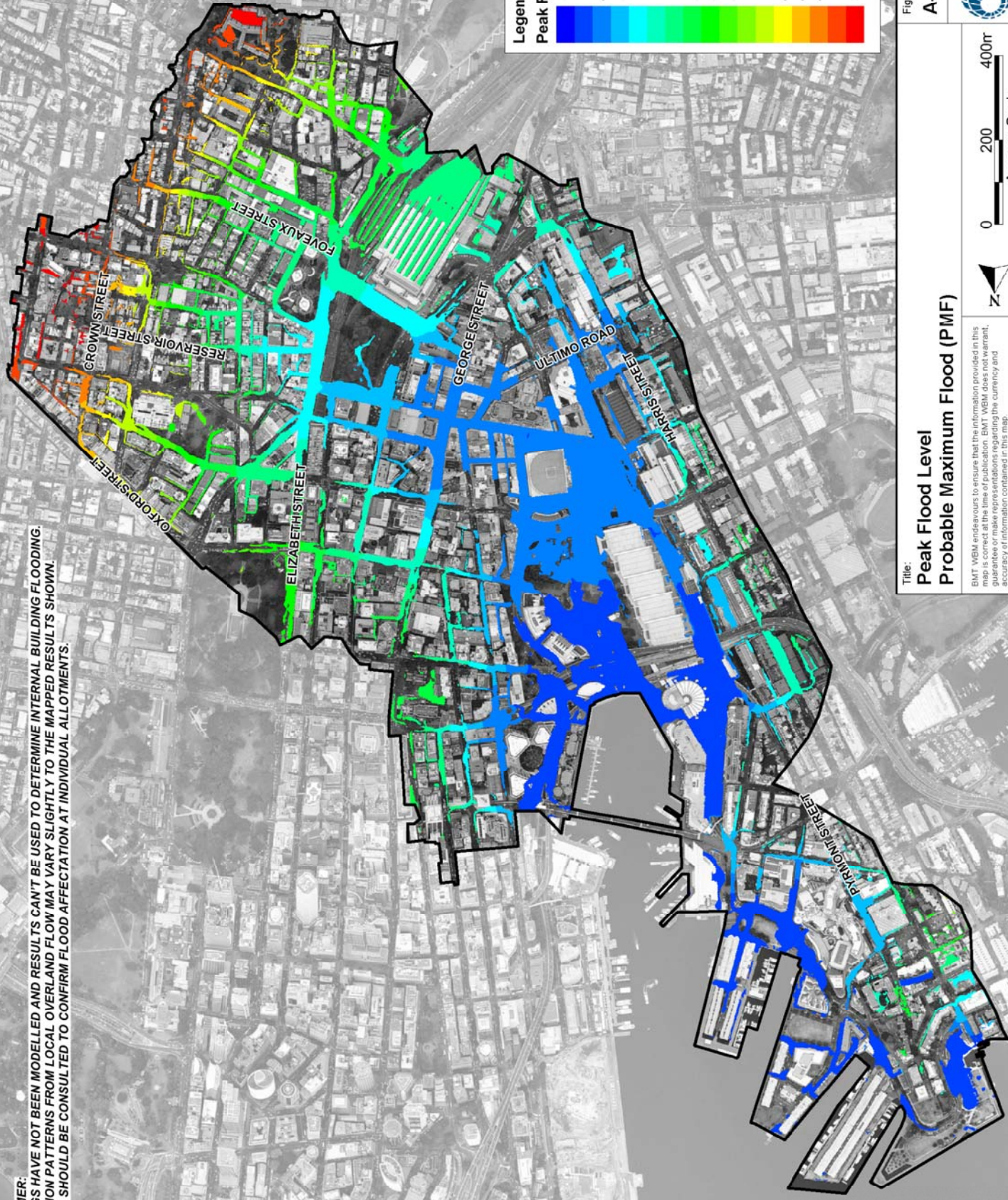

**Legend**

**Peak Flood Level (mAHd)**

< 1.00
1.00 to 4.60
4.60 to 8.20
8.20 to 11.80
11.80 to 15.40
15.40 to 19.00
19.00 to 22.60
22.60 to 26.20
26.20 to 29.80
29.80 to 33.40
33.40 to 37.00
37.00 to 40.60
40.60 to 44.20
44.20 to 47.80
47.80 to 51.40
> 55.00

**Title:** Peak Flood Level Probable Maximum Flood (PMF)

**Figure:** A-16

**Rev:** -

**Scale:** 0 200 400m Approx. Scale

**Disclaimer:** BMT WBM endeavours to ensure that the information provided in this map is accurate and complete. BMT WBM does not warrant, guarantee or make representations regarding the currency and accuracy of information contained in this map.

**Filepath:** S20012DraingWORAppendixA\_FigureFigureA16\_PMF\_Level.wor

**BMT WBM**  
www.bmtwbm.com.au



**DISCLAIMER:**  
 BUILDINGS HAVE NOT BEEN MODELLED AND RESULTS CAN'T BE USED TO DETERMINE INTERNAL BUILDING FLOODING.  
 INUNDATION PATTERNS FROM LOCAL OVERLAND FLOW MAY VARY SLIGHTLY TO THE MAPPED RESULTS SHOWN.  
 COUNCIL SHOULD BE CONSULTED TO CONFIRM FLOOD AFFECTATION AT INDIVIDUAL ALLOTMENTS.

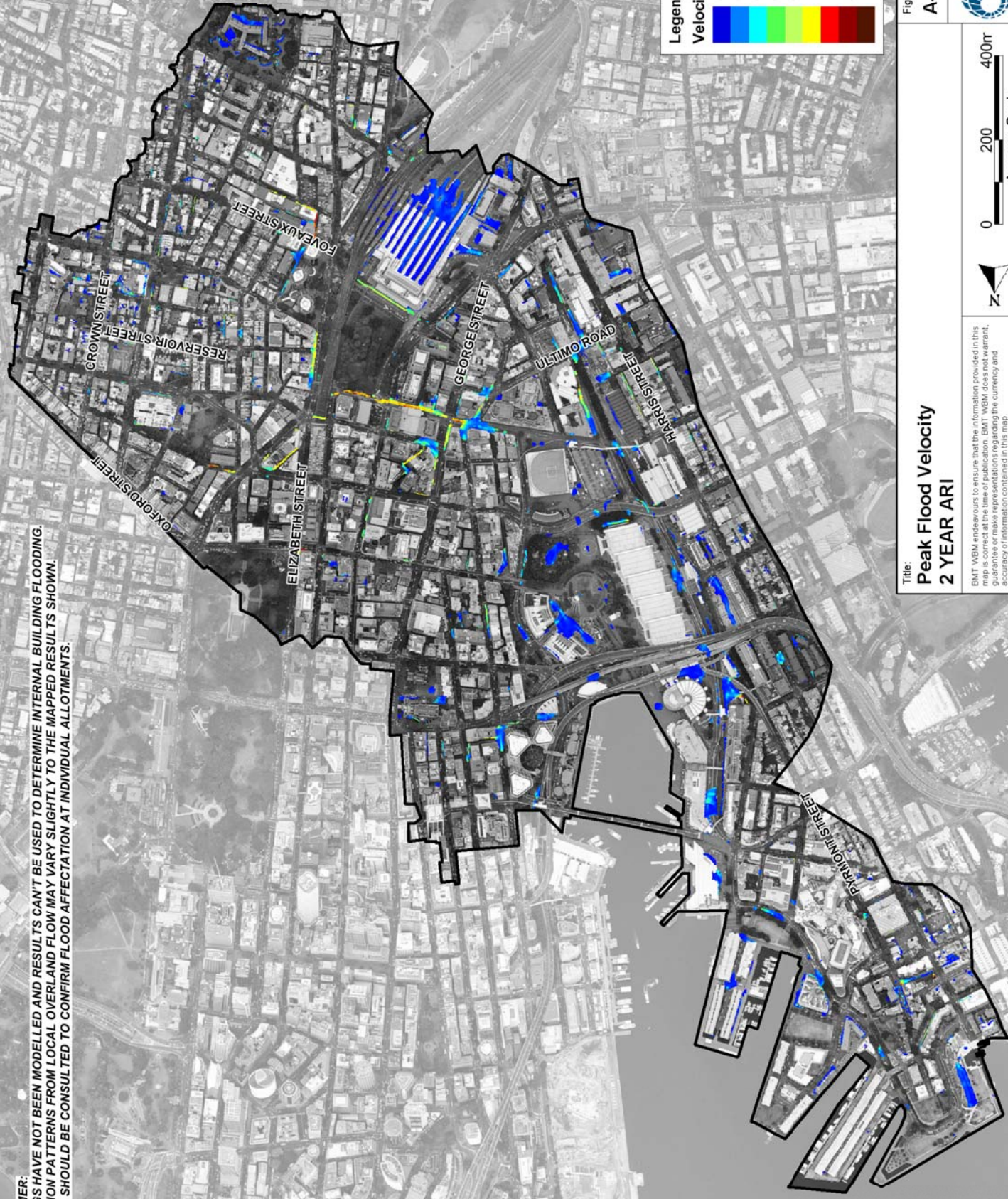

Figure: A-17  
 Rev: -

**Title:**  
 Peak Flood Velocity  
 2 YEAR ARI

BMT WBM endeavours to ensure that the information provided in this report is accurate and complete. BMT WBM does not warrant, guarantee or make representations regarding the currency and accuracy of information contained in this map.



**DISCLAIMER:**  
 BUILDINGS HAVE NOT BEEN MODELLED AND RESULTS CAN'T BE USED TO DETERMINE INTERNAL BUILDING FLOODING.  
 INUNDATION PATTERNS FROM LOCAL OVERLAND FLOW MAY VARY SLIGHTLY TO THE MAPPED RESULTS SHOWN.  
 COUNCIL SHOULD BE CONSULTED TO CONFIRM FLOOD AFFECTATION AT INDIVIDUAL ALLOTMENTS.

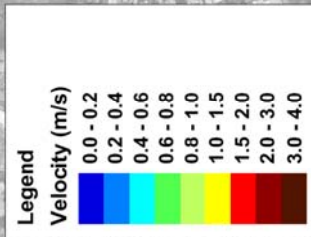
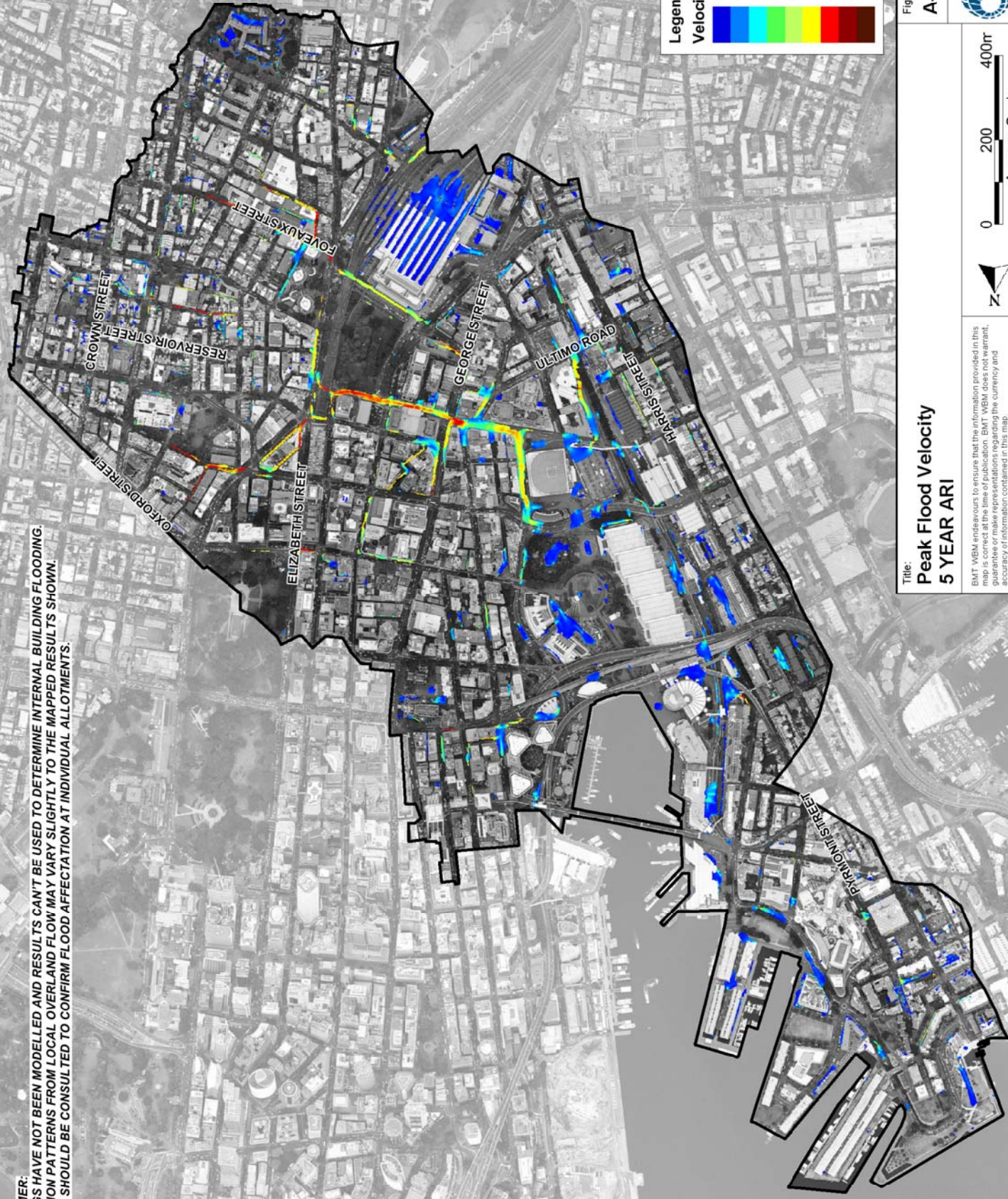

Figure: **A-18** Rev: -

**Peak Flood Velocity  
5 YEAR ARI**

BMT WBM endeavours to ensure that the information provided in this report is accurate and complete. BMT WBM does not warrant, represent, guarantee or make representations regarding the currency and accuracy of information contained in this map.

Scale: 0 200 400m  
Approx. Scale

Filepath : S20012Drainage\ORA-AppendixA\_FigureFigureA18\_005YR\_Velocity.wor

**BMT WBM**  
www.bmtwbm.com.au



**DISCLAIMER:**  
 BUILDINGS HAVE NOT BEEN MODELLED AND RESULTS CAN'T BE USED TO DETERMINE INTERNAL BUILDING FLOODING.  
 INUNDATION PATTERNS FROM LOCAL OVERLAND FLOW MAY VARY SLIGHTLY TO THE MAPPED RESULTS SHOWN.  
 COUNCIL SHOULD BE CONSULTED TO CONFIRM FLOOD AFFECTATION AT INDIVIDUAL ALLOTMENTS.

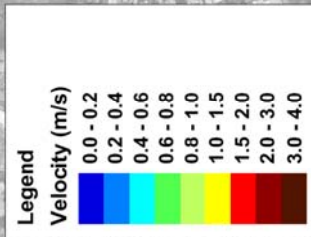
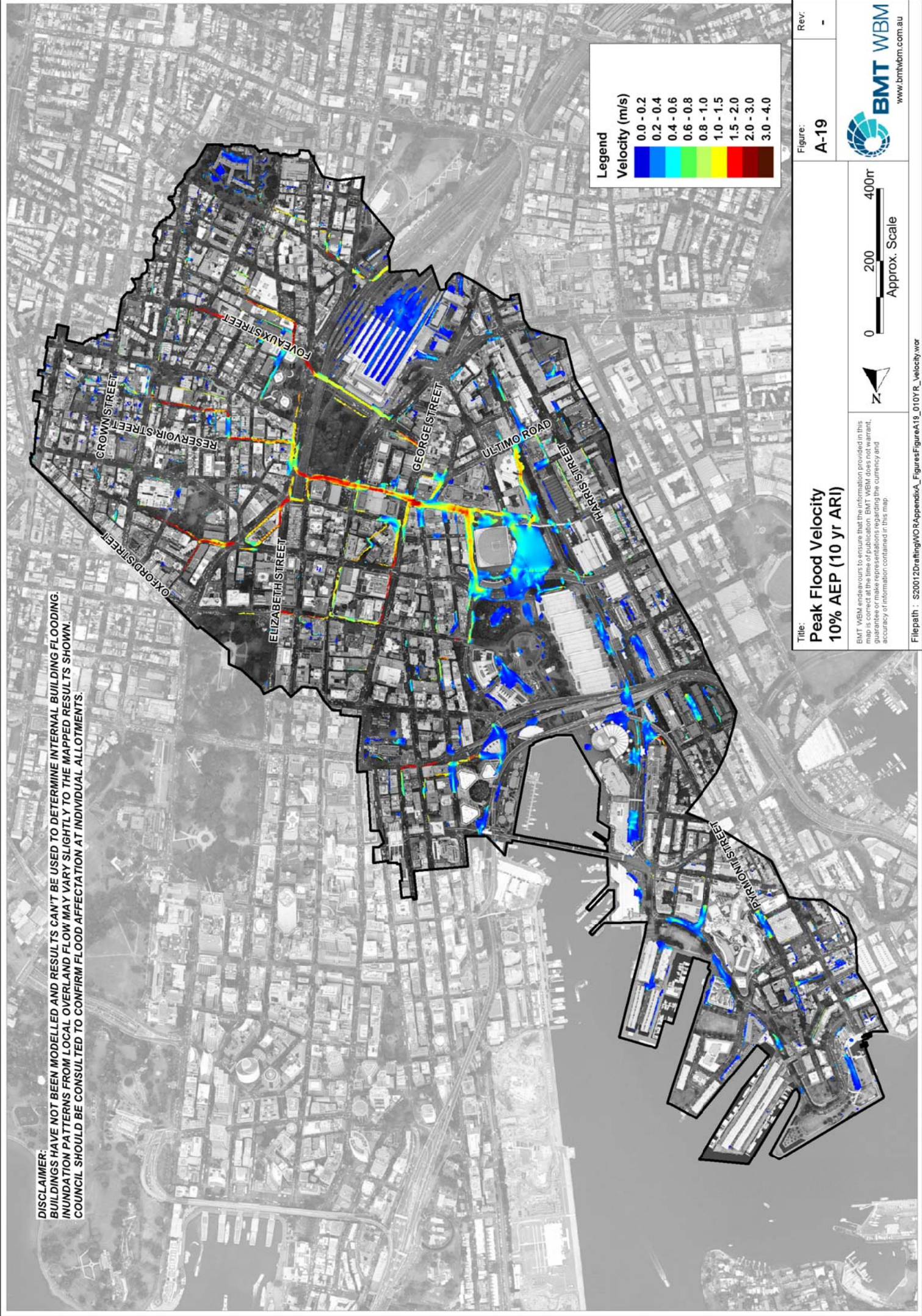

Figure: **A-19**

Rev: -

**Peak Flood Velocity  
 10% AEP (10 yr ARI)**

BMT WBM endeavours to ensure that the information provided in this report is accurate and complete. BMT WBM does not warrant, guarantee or make representations regarding the currency and accuracy of information contained in this map.

Scale: 0 200 400m  
 Approx. Scale

Filepath : S20012Drainage\ORA-AppendixA\_FigureFigureA19\_010YR\_Velocity.wor

**BMT WBM**  
 www.bmtwbm.com.au



**DISCLAIMER:**  
 BUILDINGS HAVE NOT BEEN MODELLED AND RESULTS CAN'T BE USED TO DETERMINE INTERNAL BUILDING FLOODING.  
 INUNDATION PATTERNS FROM LOCAL OVERLAND FLOW MAY VARY SLIGHTLY TO THE MAPPED RESULTS SHOWN.  
 COUNCIL SHOULD BE CONSULTED TO CONFIRM FLOOD AFFECTATION AT INDIVIDUAL ALLOTMENTS.

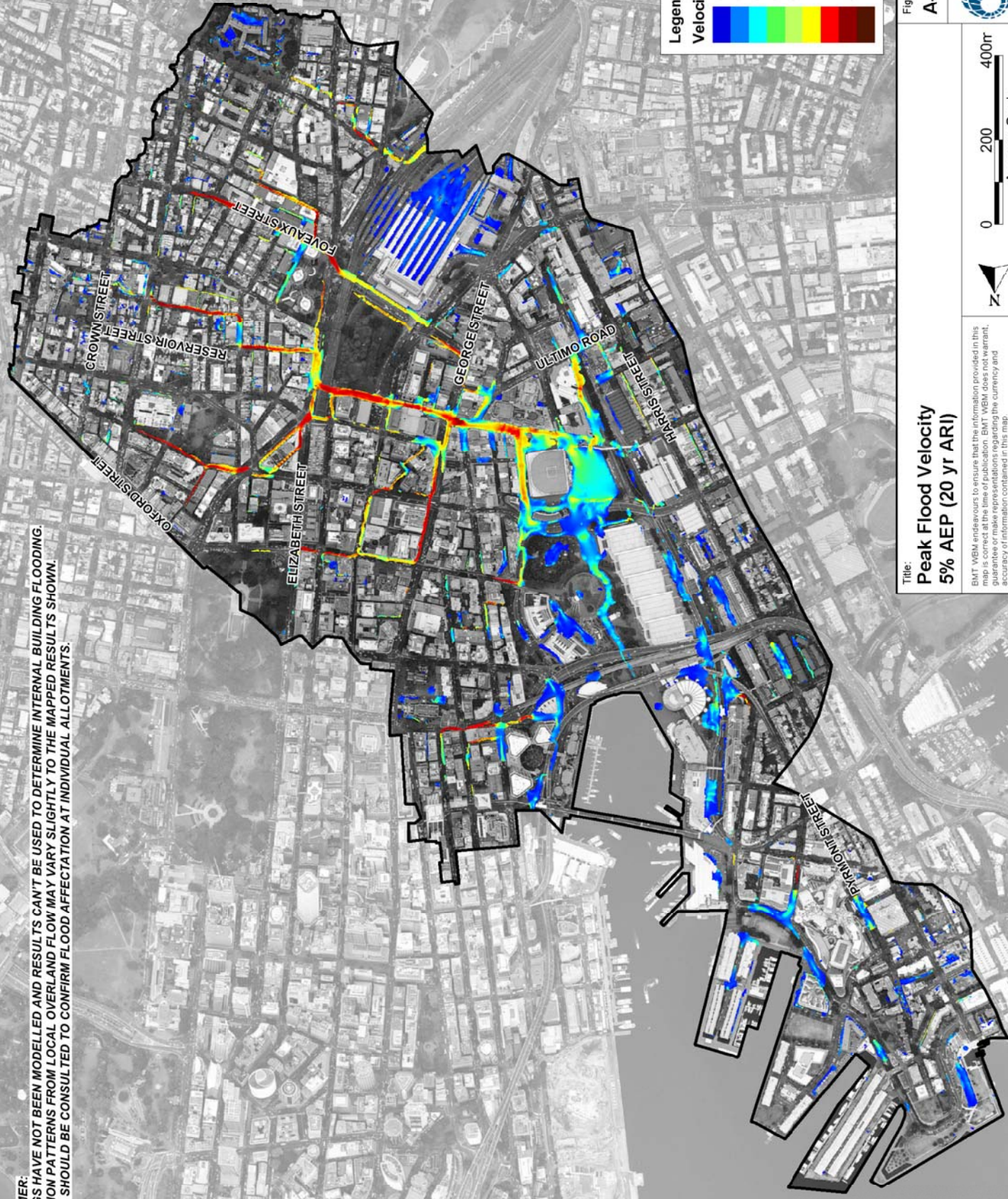

Figure: A-20

Rev: -

**BMT WBM**  
 www.bmtwbm.com.au

**Peak Flood Velocity**  
**5% AEP (20 yr ARI)**

BMT WBM endeavours to ensure that the information provided in this report is accurate and reliable. However, BMT WBM does not warrant, guarantee or make representations regarding the currency and accuracy of information contained in this map.

Filepath : S20012Drainage\ORA-AppendixA\_FigureFigureA20\_020YR\_Velocity.wor



**DISCLAIMER:**  
 BUILDINGS HAVE NOT BEEN MODELLED AND RESULTS CAN'T BE USED TO DETERMINE INTERNAL BUILDING FLOODING.  
 INUNDATION PATTERNS FROM LOCAL OVERLAND FLOW MAY VARY SLIGHTLY TO THE MAPPED RESULTS SHOWN.  
 COUNCIL SHOULD BE CONSULTED TO CONFIRM FLOOD AFFECTATION AT INDIVIDUAL ALLOTMENTS.

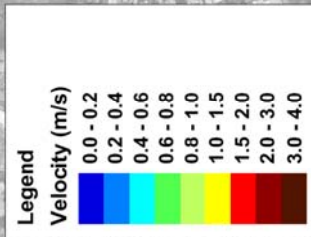
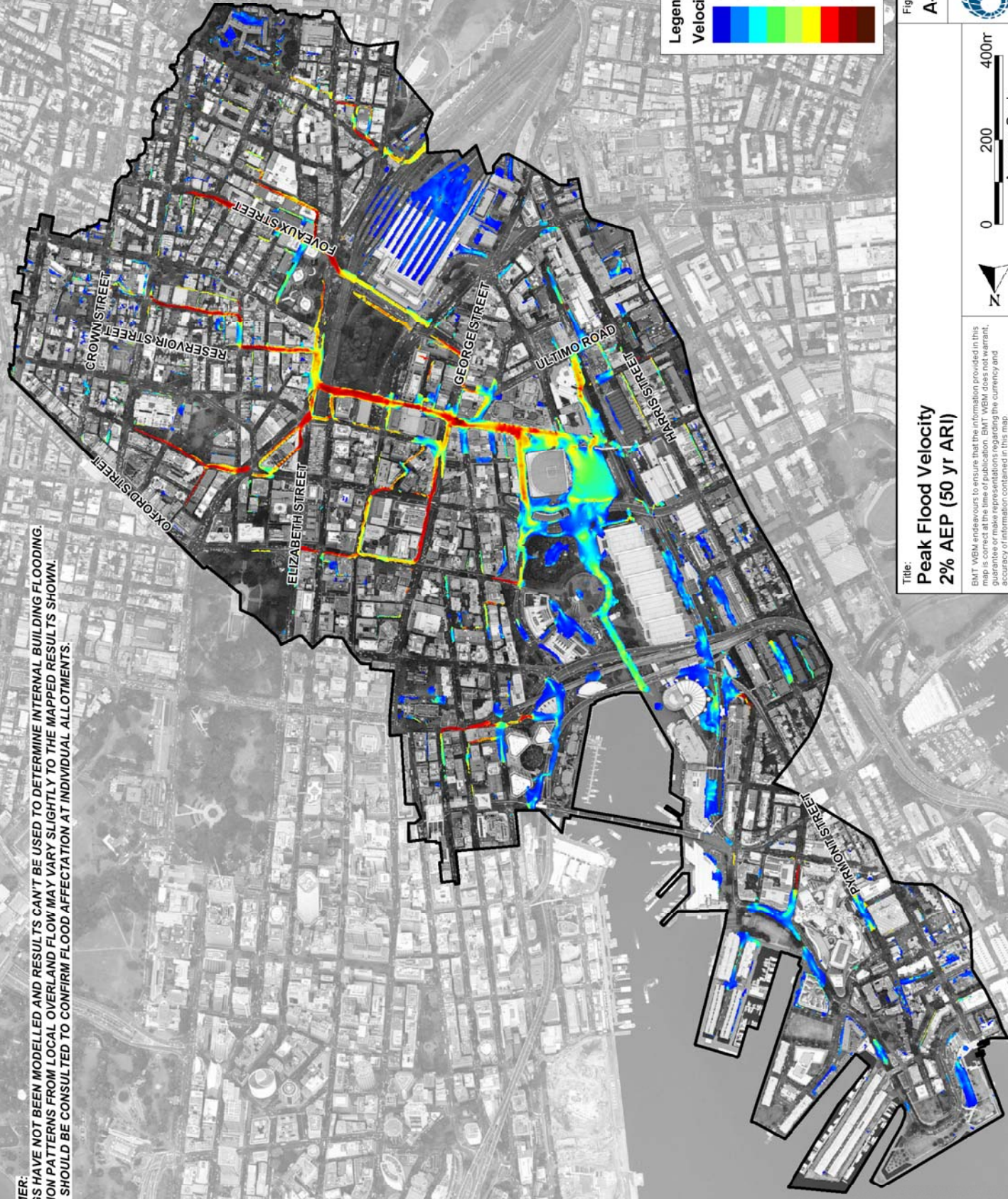

Figure: **A-21** Rev: -

**Peak Flood Velocity  
 2% AEP (50 yr ARI)**

BMT WBM endeavours to ensure that the information provided in this report is accurate and complete. However, BMT WBM does not warrant, guarantee or make representations regarding the currency and accuracy of information contained in this map.

Scale: 0 200 400m  
 Approx. Scale

Filepath : S20012Drainage\ORA-AppendixA\_FigureFigureA2\_050YR\_Velocity.wor

**BMT WBM**  
 www.bmtwbm.com.au



**DISCLAIMER:**  
 BUILDINGS HAVE NOT BEEN MODELLED AND RESULTS CAN'T BE USED TO DETERMINE INTERNAL BUILDING FLOODING.  
 INUNDATION PATTERNS FROM LOCAL OVERLAND FLOW MAY VARY SLIGHTLY TO THE MAPPED RESULTS SHOWN.  
 COUNCIL SHOULD BE CONSULTED TO CONFIRM FLOOD AFFECTATION AT INDIVIDUAL ALLOTMENTS.

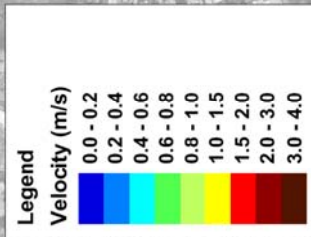
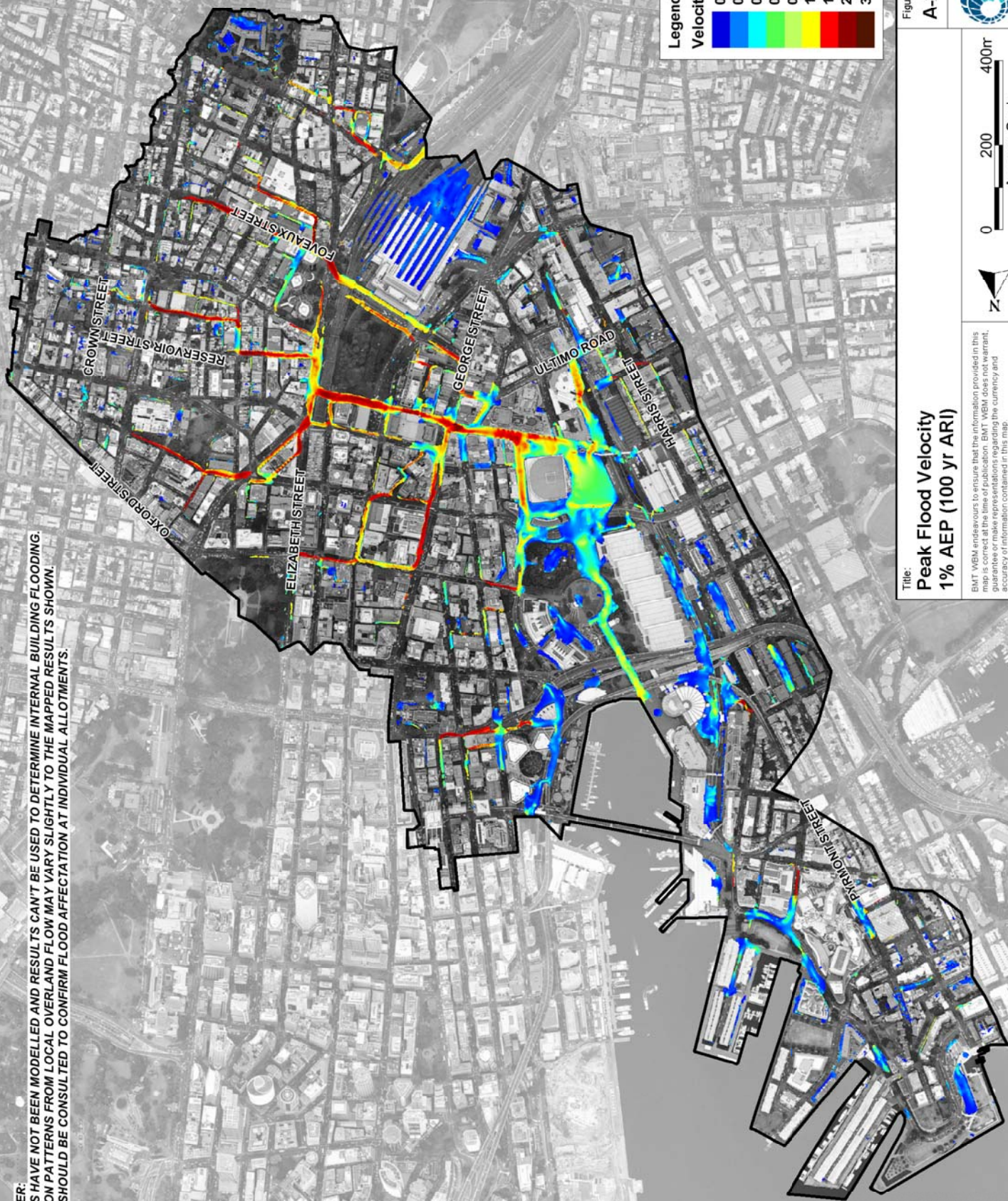

Figure: A-22

Rev: -

**Peak Flood Velocity  
 1% AEP (100 yr ARI)**

BMT WBM endeavours to ensure that the information provided in this report is accurate and complete. BMT WBM does not warrant, guarantee or make representations regarding the currency and accuracy of information contained in this map.

Scale: 0 200 400m  
 Approx. Scale

Filepath : S20012Drainage\WCR\AppendixA\_FigureFigureA22\_100YR\_Velocity.wsr

**BMT WBM**  
 www.bmtwbm.com.au



**DISCLAIMER:**  
 BUILDINGS HAVE NOT BEEN MODELLED AND RESULTS CAN'T BE USED TO DETERMINE INTERNAL BUILDING FLOODING.  
 INUNDATION PATTERNS FROM LOCAL OVERLAND FLOW MAY VARY SLIGHTLY TO THE MAPPED RESULTS SHOWN.  
 COUNCIL SHOULD BE CONSULTED TO CONFIRM FLOOD AFFECTATION AT INDIVIDUAL ALLOTMENTS.

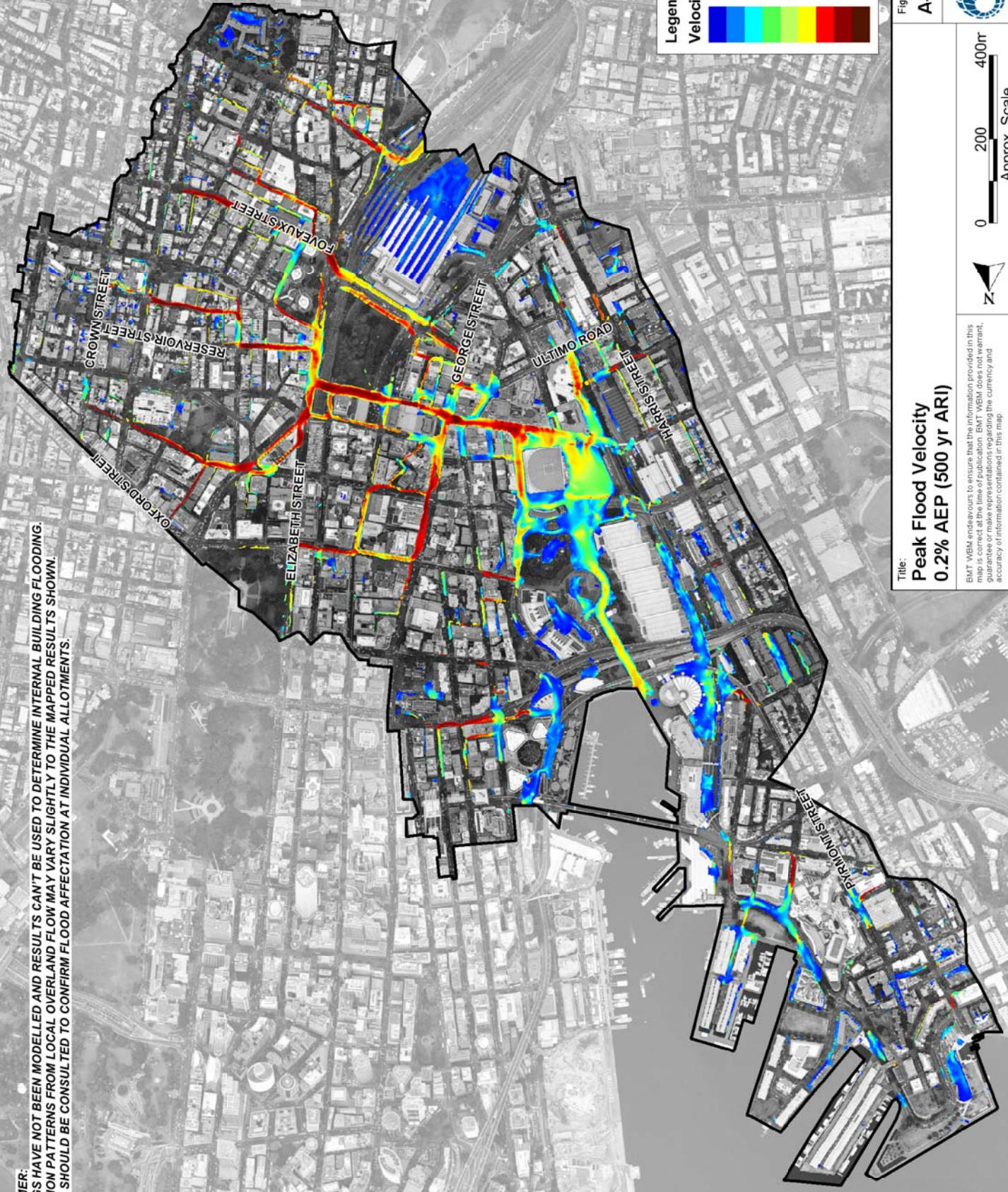

Figure: A-23

Rev: -

**Peak Flood Velocity  
 0.2% AEP (500 yr ARI)**

BMT WBM endeavours to ensure that the information provided in this report is accurate and complete. BMT WBM does not warrant, guarantee or make representations regarding the currency and accuracy of information contained in this map.

Scale: 0 200 400m  
 Approx. Scale

Filepath : S20012Drainage\WCR\AppendixA\_FigureFigureA23\_500YR\_Velocity.wor

**BMT WBM**  
 www.bmtwbm.com.au



**DISCLAIMER:**  
 BUILDINGS HAVE NOT BEEN MODELLED AND RESULTS CAN'T BE USED TO DETERMINE INTERNAL BUILDING FLOODING.  
 INUNDATION PATTERNS FROM LOCAL OVERLAND FLOW MAY VARY SLIGHTLY TO THE MAPPED RESULTS SHOWN.  
 COUNCIL SHOULD BE CONSULTED TO CONFIRM FLOOD AFFECTATION AT INDIVIDUAL ALLOTMENTS.

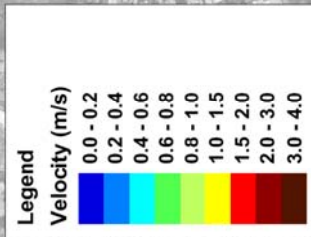
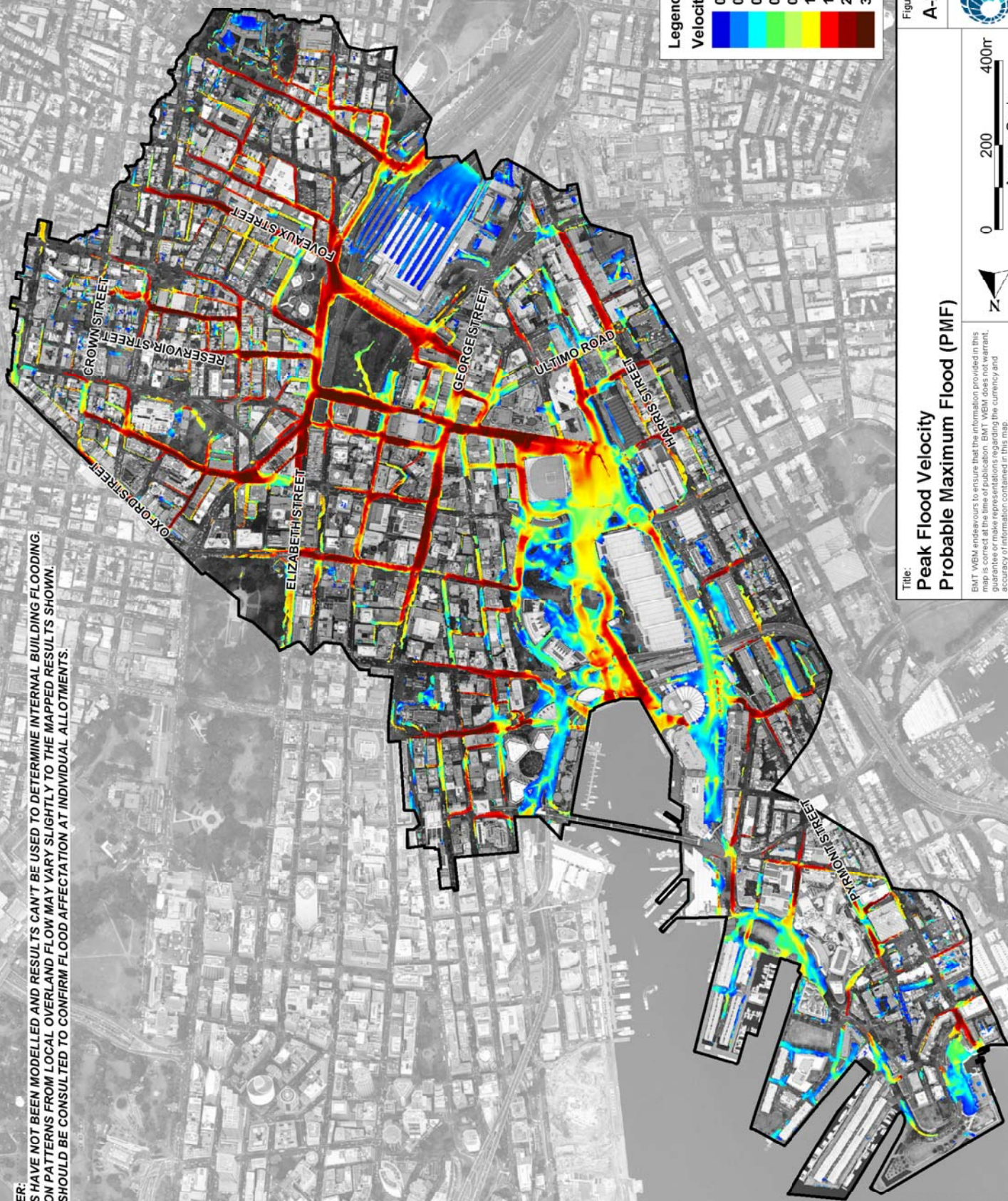

Figure: A-24

Rev: -

**Peak Flood Velocity  
 Probable Maximum Flood (PMF)**

BMT WBM endeavours to ensure that the information provided in this report is accurate and complete. BMT WBM does not warrant, represent, guarantee or make representations regarding the currency and accuracy of information contained in this map.

Scale: 0 200 400m  
 Approx. Scale

Filepath: S20012Drainage\ORA-AppendixA\_FigureFigureA24\_PMF\_Velocity.wcx



**DISCLAIMER:**  
 BUILDINGS HAVE NOT BEEN MODELLED AND RESULTS CAN'T BE USED TO DETERMINE INTERNAL BUILDING FLOODING.  
 INUNDATION PATTERNS FROM LOCAL OVERLAND FLOW MAY VARY SLIGHTLY TO THE MAPPED RESULTS SHOWN.  
 COUNCIL SHOULD BE CONSULTED TO CONFIRM FLOOD AFFECTATION AT INDIVIDUAL ALLOTMENTS.

HYDRAULIC CATEGORISATION IS APPROXIMATE ONLY. SITE SPECIFIC ASSESSMENT IS REQUIRED TO CONFIRM THE LOCATION OF FLOOD WAYS.

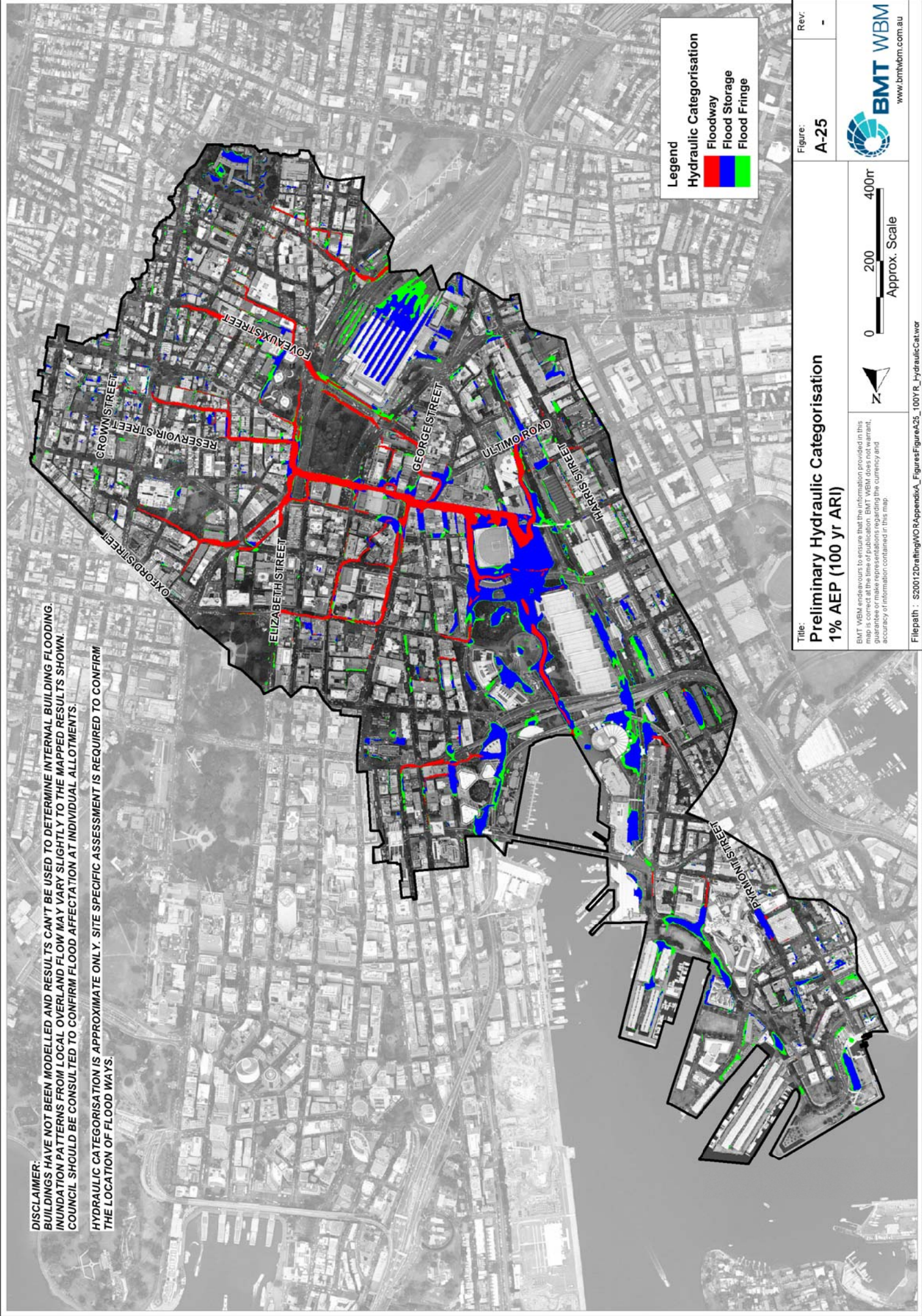

**Legend**  
**Hydraulic Categorisation**  
 Floodway  
 Flood Storage  
 Flood Fringe

Figure: A-25  
 Rev: -



**Title:**  
**Preliminary Hydraulic Categorisation**  
**1% AEP (100 yr ARI)**

BMT WBM endeavours to ensure that the information provided in this report is accurate and complete. BMT WBM does not warrant, represent, guarantee or make representations regarding the currency and accuracy of information contained in this map.

0 200 400m  
 Approx. Scale



**DISCLAIMER:**  
 BUILDINGS HAVE NOT BEEN MODELLED AND RESULTS CAN'T BE USED TO DETERMINE INTERNAL BUILDING FLOODING.  
 INUNDATION PATTERNS FROM LOCAL OVERLAND FLOW MAY VARY SLIGHTLY TO THE MAPPED RESULTS SHOWN.  
 COUNCIL SHOULD BE CONSULTED TO CONFIRM FLOOD AFFECTATION AT INDIVIDUAL ALLOTMENTS.

HYDRAULIC CATEGORISATION IS APPROXIMATE ONLY. SITE SPECIFIC ASSESSMENT IS REQUIRED TO CONFIRM THE LOCATION OF FLOOD WAYS.

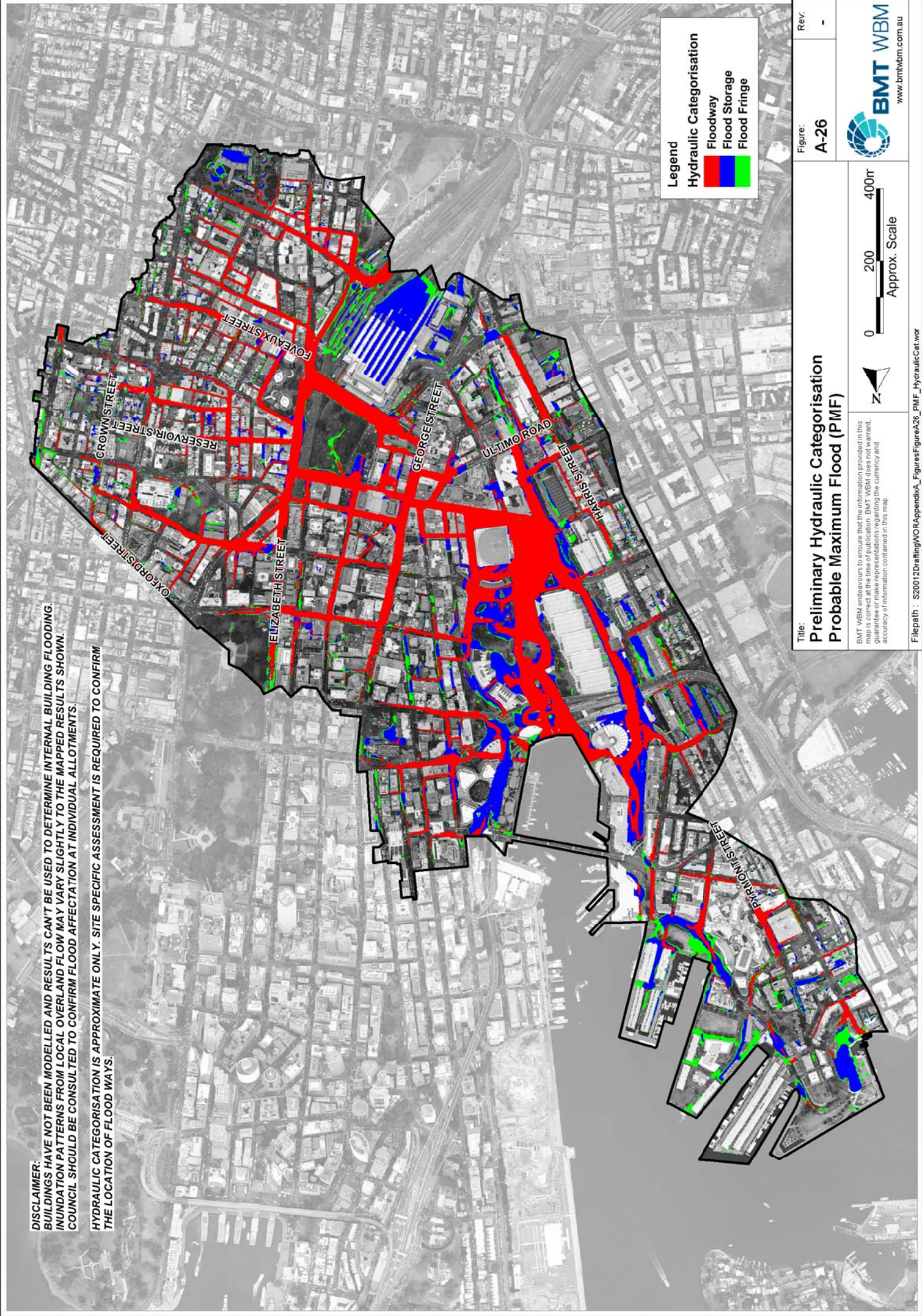

**Legend**

**Hydraulic Categorisation**

- █ Floodway
- █ Flood Storage
- █ Flood Fringe

Figure: A-26  
 Rev: -



**Title:**  
 Preliminary Hydraulic Categorisation  
 Probable Maximum Flood (PMF)

BMT WBM endeavours to ensure that the information provided in this report is accurate and complete. BMT WBM does not warrant, represent, guarantee or make representations regarding the currency and accuracy of information contained in this map.



Filepath : S20012DraingWORAppendixA\_FigureFigureA26\_PMF\_HydraulicCat.wor



**DISCLAIMER:**  
 BUILDINGS HAVE NOT BEEN MODELLED AND RESULTS CAN'T BE USED TO DETERMINE INTERNAL BUILDING FLOODING.  
 INUNDATION PATTERNS FROM LOCAL OVERLAND FLOW MAY VARY SLIGHTLY TO THE MAPPED RESULTS SHOWN.  
 COUNCIL SHOULD BE CONSULTED TO CONFIRM FLOOD AFFECTATION AT INDIVIDUAL ALLOTMENTS.  
 PROVISIONAL HYDRAULIC HAZARD IS APPROXIMATE ONLY. SITE SPECIFIC ASSESSMENT IS REQUIRED TO CONFIRM RESULTS.

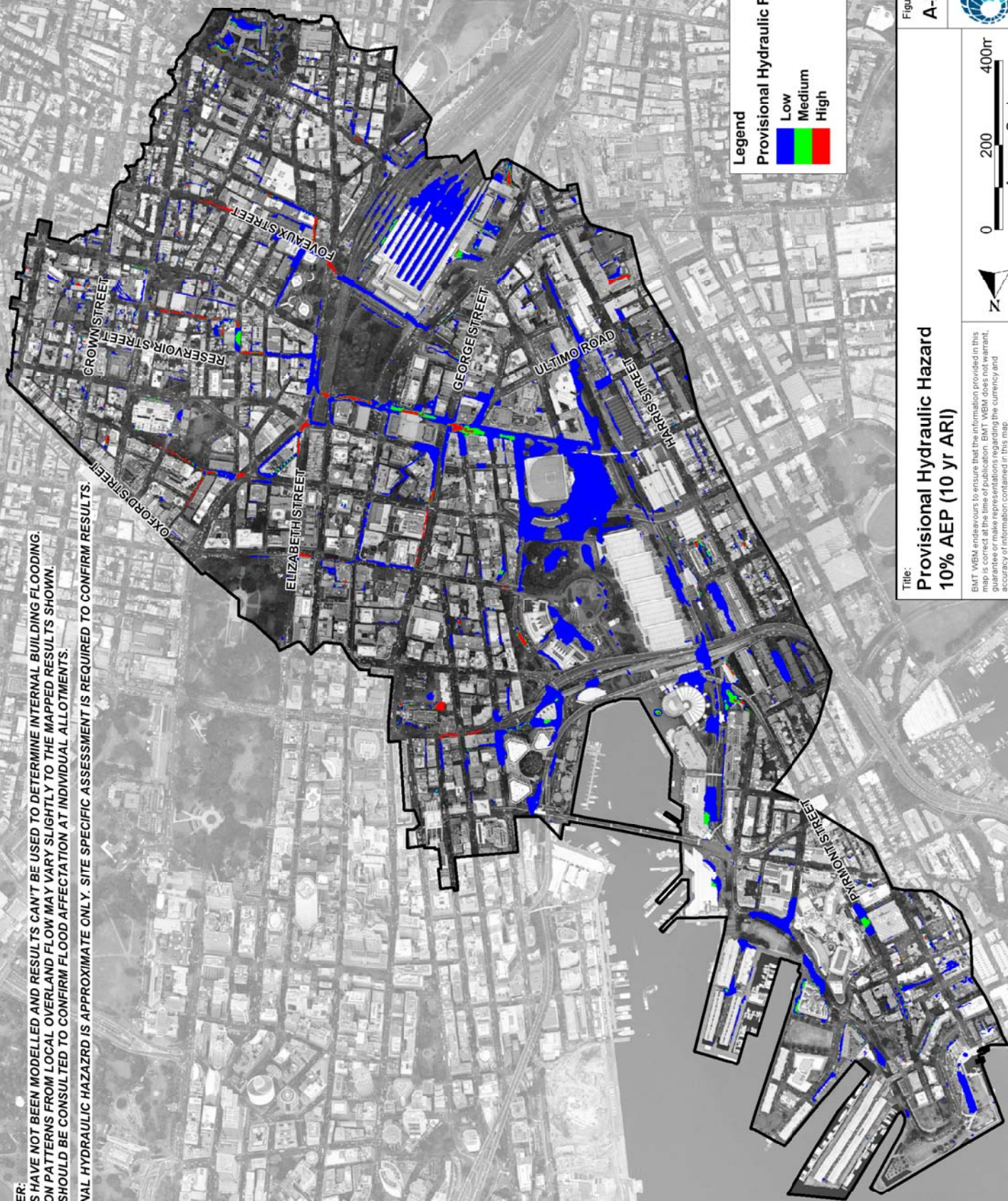

**Legend**  
 Provisional Hydraulic Flood Hazard

Blue	Low
Green	Medium
Red	High

**Title:**  
 Provisional Hydraulic Hazard  
 10% AEP (10 yr ARI)

**Figure:**  
 A-27

**Rev.:**  
 -

**Scale:**  
 0 200 400m  
 Approx. Scale

**Disclaimer:**  
 BMT WBM endeavours to ensure that the information provided in this report is accurate and complete. BMT WBM does not warrant, represent, guarantee or make representations regarding the currency and accuracy of information contained in this map.

**Filepath:** S20012DrainageWORAppendixA\_FigureFigureA27\_010YR\_hazard.rvt

**BMT WBM**  
 www.bmtwbm.com.au



**DISCLAIMER:**  
 BUILDINGS HAVE NOT BEEN MODELLED AND RESULTS CAN'T BE USED TO DETERMINE INTERNAL BUILDING FLOODING.  
 INUNDATION PATTERNS FROM LOCAL OVERLAND FLOW MAY VARY SLIGHTLY TO THE MAPPED RESULTS SHOWN.  
 COUNCIL SHOULD BE CONSULTED TO CONFIRM FLOOD AFFECTATION AT INDIVIDUAL ALLOTMENTS.  
 PROVISIONAL HYDRAULIC HAZARD IS APPROXIMATE ONLY. SITE SPECIFIC ASSESSMENT IS REQUIRED TO CONFIRM RESULTS.

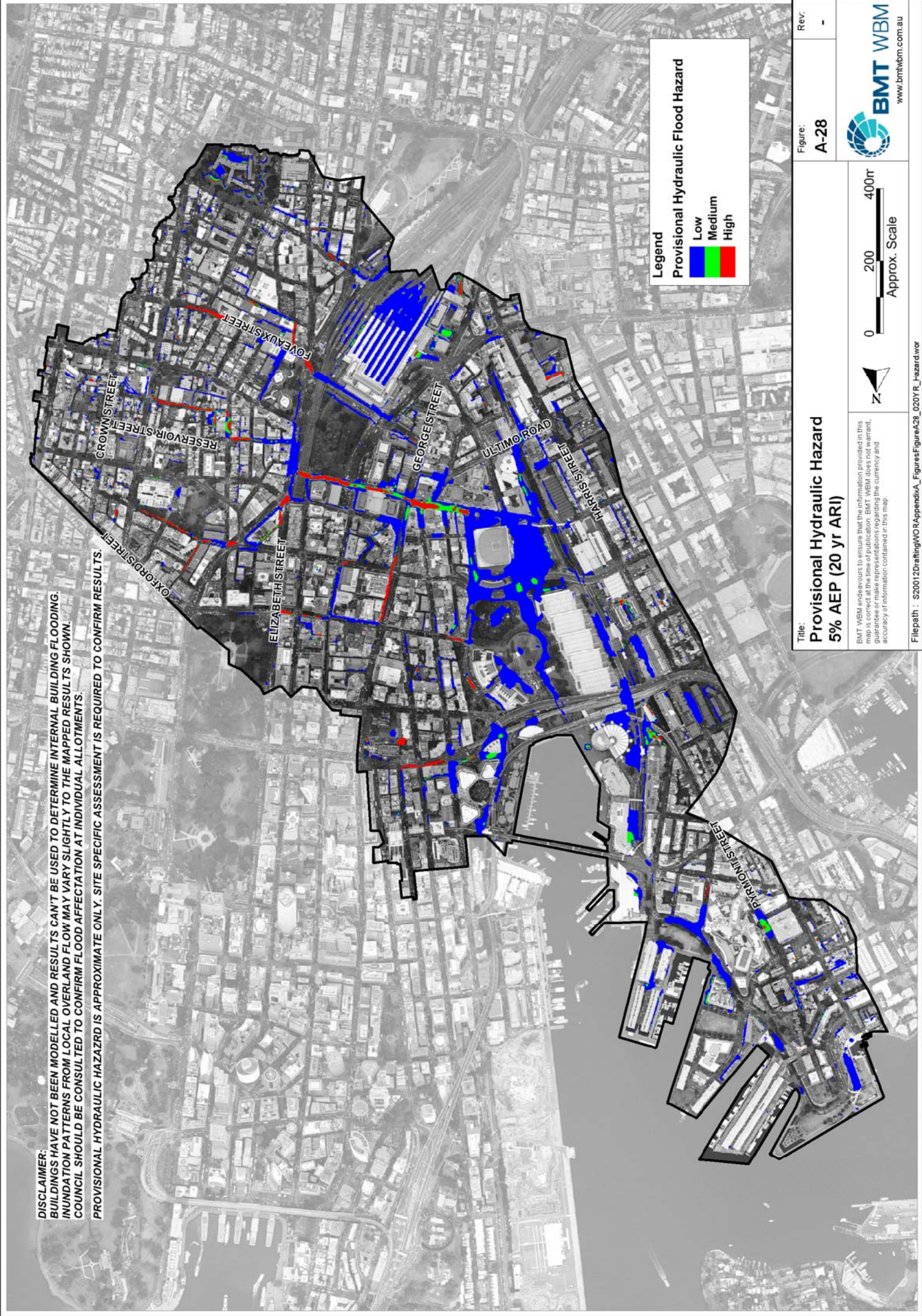

**Legend**  
 Provisional Hydraulic Flood Hazard

Blue	Low
Green	Medium
Red	High

Title: **Provisional Hydraulic Hazard  
 5% AEP (20 yr ARI)**

Figure: **A-28**

Rev: **-**

BMT WBM endeavours to ensure that the information provided in this report is accurate and complete to the best of our knowledge, but does not guarantee or make representations regarding the currency and accuracy of information contained in this map.

Filepath : S20012DrainageWORAppendixA\_FigureFigureA28\_020YR\_hazard.rvt

**BMT WBM**  
 www.bmtwbm.com.au